# GUERNSEY
BREEDERS' JOURNAL

April 25, 1995

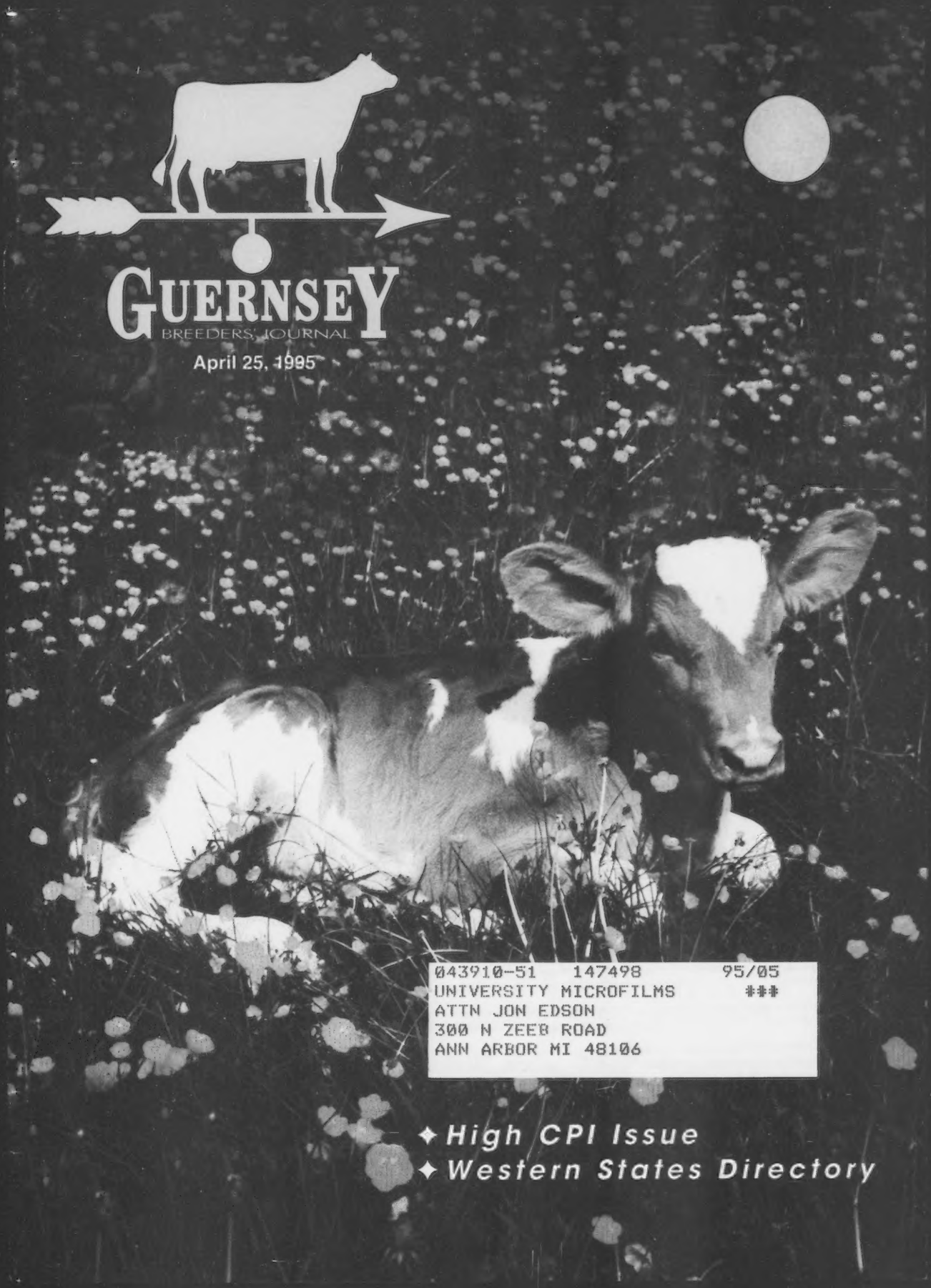

043910-51 147498 95/05
UNIVERSITY MICROFILMS ###
ATTN JON EDSON
300 N ZEEB ROAD
ANN ARBOR MI 48106

✦ *High CPI Issue*
✦ *Western States Directory*

# Dam and Daughter Sell From the Evergreen State

*Selling . . .*

## • • Wander Lust Mer H Holly • •

Born November 12, 1993
PA +874M +36F +$88 +28P +$109 CY +$114
Bred March 19, 1995, to "Breighton"
*Sired by:* ***Oaklands Mercury***

*Her dam also sells . . .*

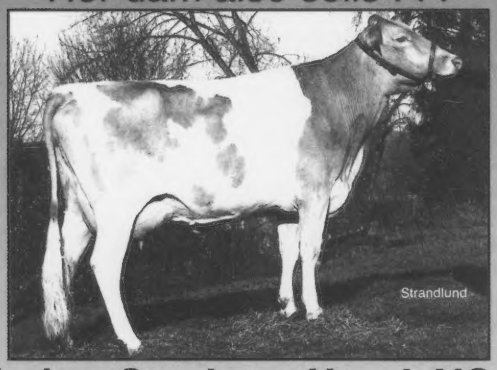


## • • Fairview Smokeys Hazel, VG-85 • •

*1/95 USDA PTA:*
+916M +29F +$87 +26P +$105 CY +$104

| | | | | | | | |
|---|---|---|---|---|---|---|---|
| 2-02 | 310D | 15,050M | 4.7% | 706F | 3.5% | 531P | |
| 3-04 | 112D | 8,440M | 4.3% | 351F | 3.3% | 266P | RIP |
| | 305D | 17,930M | —— | 750F | —— | 600P | Proj. Act. |

Bred March 20, 1995, to "Breighton"
*Purchased in the Wisconsin National Convention Sale*
*Sired by:* ***Wampanoag Fayette Smokey***

*The next dam:* **Fairview Ideals Halo, VG-87**
2-11 356D 16,710M 5.1% 849F 3.9% 649P

*The third dam:* **Rosedene Helen Hope, EX-90**
3-03 365D 20,620M 5.2% 1,068F 3.7% 757P

***Head west for the National Convention Sale on June 19 in Hillsboro, Oregon!***

# Wander Lust Guernseys

**Lester Faler**

82 years young with
a Guernsey heart!

1963 Dike Rd.
Mt. Vernon, WA 98273
(360) 445-3921

# *Ten Good Reasons To Contact Us For Embryos*

*#1*

**Wincrest Vayette Grace, EX-95**

4-01 365D 41,420M* 4.7% 1,961F* 3.2% 1,305P*

*Sired by: Wincrest Velmas Vayette-ET*

*#2*

**Biogen Andy Belle-ET, EX-94**

2-09 365D 27,290M* 4.2% 1,139F 3.4% 934P*

*Sired by: Olympic View Prince Andy-Twin*

*#3*

**Suneslope TF Beslou, EX-93**

7-10 365D 25,440M 5.1% 1,302F 3.2% 821P

*Sired by: Dutch Mill Telestars Fayette*

*#4*

**Land of Living Fayette Fair, EX-92**

8-07 305D 25,190M 3.8% 963F 3.2% 794P

*Sired by: Dutch Mill Telestars Fayette*

*#5*

**Myrtledales B Most Heather, EX-91**

3-04 365D 32,640M* 4.4% 1,448F* 3.2% 1,029P*

*Sired by: Lincrest Telestar Buttermost*

*#6*

**Lol WC Smokey Goldilocks, EX-90**

2-06 305D 25,940M 4.5% 1,169F 3.0% 787P

*Sired by: Wampanoag Fayette Smokey*

*#7*

**Ayars Lindsey V Lornas Lily-ET, EX-90**

2-01 365D 22,960M 4.9% 1,121F 3.6% 818P

*Sired by: Bettswards Telestar Victory*

*#8*

**Land of Living V Krinkle-ET, VG-89**

2-04 365D 27,330M* 4.5% 1,243F* 3.7% 1,018P*

*Sired by: Bettswards Telestar Victory*

*#9*

**LOL SV Smokey Kathleen, VG-87**

1-11 365D 33,320M* 3.4% 1,120F* 3.0% 1,014P*

*Sired by: Wampanoag Fayette Smokey*

*#10*

**Land of Living A Kindess-ET, VG-85**

5-05 365D 34,980M* 5.1% 1,782F* 3.4% 1,188P*

*Sired by: Merit Fortune Agni*

**Extended pedigrees are available upon request.**

***We are flushing these cows and have a bank of eggs available at reasonable prices. Contact us for more information.***

*We are looking for "Senor" semen.*

# *Land of Living Farm*

**John and Bonnie Ayars**
4381 Rosedale Road, Mechanicsburg, Ohio 43044
(614) 857-1273

# ABS HIGHLIGHTS

## ENHANCER • JIMCO • FILMOR • HUNTER

ENHANCER Dtr: Spencer Farm Enhancer Nancy 91%
Seth Spencer, Gresham, OR

### ENHANCER 29G0918

Sherma Victory Ellas ENHANCER
- #2 Type bull
- #2 Milk bull
- Reliability: 46% Type, 73% Prod.

JIMCO Dtr: Valley Gem Patricks Ditzy 82%
Valley Gem Farm, Cumberland, WI

### JIMCO 29G0916

JIMCO Pansys Patrick
- #2 Protein bull
- #3 PTI sire
- Reliability: 60% Type, 77% Prod.

FILMOR Dtr: Goldenrose SAF Cemore 90%
Kenneth & Gary Heinemann, Readlyn, IA

### FILMOR 29G0901

Shenmont Agni FILMOR-ET
- Top 10 sire
- Protein $ bull
- Reliability: 70% Type, 82% Prod.

HUNTER's Dam: Jensgolden Victory Helen 87%

### HUNTER 29G0924

Jensgolden Victory HUNTER
- Early Victory son
- Proven cow family
- Reliability: 43% Type, 66% Prod.

**ABS — THE NEW GENERATION WORKING WITH YOU. THAT'S WHAT PARTNERS DO.**

For more information, contact your ABS Representative or call 1-800-ABS-STUD.

ABS *Your Partner in Success*

ABS Global, Inc• P.O. Box 459 DeForest, Wisconsin 53532• 608/846-3721

The Official Publication Of The Guernsey Breed
Managing Editor: Becky J. Goodwin
Associate Editor: Beth A. Littlefield
April 25, 1995
Volume 164 Number 3
MEMBER LPC LIVESTOCK PUBLICATIONS COUNCIL

# GUERNSEY BREEDERS' JOURNAL

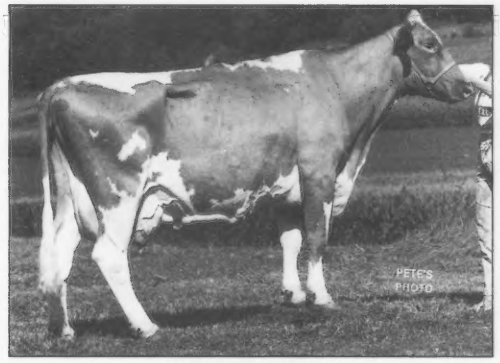


## The Top Ten

The base change may have affected the numbers, but the superior quality remains the same. Pictured above is the number three cow on the January 1995 high CPI list, GR-Golden Whey Vol Emma. Thumb through the list of the top 300 and read in detail about our top ten cows.

## Some Of The Best From The West

It is time to meet some of the hosts of the 1995 National Guernsey Convention. This father and son team is only one of the Guernsey families you will meet while touring the beautiful state of Oregon.

# High CPI Issue ◆ Western States Directory

### Performance Reports

January 1995 Gold Star Cows ..... 25
January 1995 Cow Performance Indexes . 27
National Class Leaders ..... 26
Top Ten CPI Cows ..... 7
Top Thirty CPI Herds ..... 8

### Builders Of The Breed

1995 Director Nominations ..... 9
Strive For The Best ..... 13
Western States Directory ..... 17

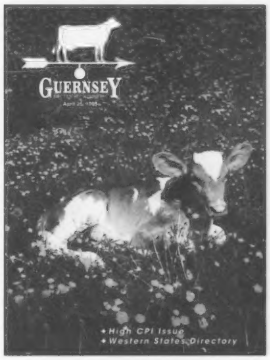


### Spring Is Here

Spring is the time of year to think of rebirth, a time for the reawakening of mother nature's precious creations. *Photo taken by Patty McMurray.*

### Departments

1995 National Convention Registration .. 15
Advertisers Index ..... 37
Advertising Rates ..... 36
Annual Meeting Notice To Be Mailed .... 12
Appraisal Schedule ..... 30
Calender Of Events ..... 36
Fee Schedule ..... 36
Golden Focus ..... 6
Notice of the 118th Annual Meeting ..... 11

**Subscription Rates:** $15 (US) per year, $35 (US) for three years in the United States and Canada; $18 (US) outside United States and Canada; $30 first class mail in United States; foreign airmail subscription rates on request. Microfilm subscriptions available.
Postmaster: Send address changes to *Guernsey Breeders' Journal,* Ida Albert, Circulation Manager, 7614 Slate Ridge Blvd., P. O. Box 666, Reynoldsburg, OH 43068-0666. When changing your subscription to new address, please give the old address and zip code as well as the new.
Second class postage paid at Reynoldsburg, OH 43068 and at additional mailing offices.
*Guernsey Breeders' Journal* (ISSN 0017-5110) is published monthly except January and July.
**Closing date** for advertising and editorial information is 55 days preceding the publication date. Each issue is mailed approximately 10 days prior to the publication date. Advertising rates upon request. Mail to *Guernsey Breeders' Journal,* 7614 Slate Ridge Blvd. P. O. Box 666, Reynoldsburg, OH 43068-0666. (614)864-2409.

AMERICAN GUERNSEY ASSOCIATION

**THE AMERICAN GUERNSEY ASSOCIATION AND GOLDEN GUERNSEY INC.**
P. O. Box 666, 7614 Slate Ridge Blvd.
Reynoldsburg, OH 43068-0666
Telephone (614) 864-2409 • Fax (614) 864-5614
Office Hours 8:00 a.m. - 4:30 p.m. EST
Monday Through Friday

**OFFICERS AND DIRECTORS**

**President, E. Cline Brubaker** - Route 4, Box 540, Rocky Mount, VA 24151. (703) 483-2071. *District 6 (AL, AR, FL, GA, LA, MS, MO, NC, SC, TN, VA) '97.*

**First Vice-President, Lee Riggs** - 1161 Volkman Road, Evansville, IN 47711 (812) 867-5035. *District 3, (IN, IL, KY, MI,) '96.*

**Second Vice-President, John Morrow** - Rt. 1, Box 396, Tyrone, PA 16686. (814) 684-1898. *District 2 (OH, PA) '97.*

**Laurie Askew** - 5934 Tegner Rd., Hilmar, CA 95324 (209) 632-7539. *District 7 (AK, AZ, CA, CO, HI, ID, MT, NM, NV, OK, OR, TX, UT, WA, WY) '96.*

**Peter Coon** - RR 1, Box 414, Amenia, NY 12501. (914) 373-8170. *District 1 (CT, DE, ME, MD, MA, NH, NJ, NY, RI, VT, WV) '98.*

**Eldon Moss** - 1837 Dubuque Road, Iowa City, IA 52240. (319) 351-7323. *District 5 (IA, KS, MN, NE, ND, SD) '95.*

**Kevin Nedrow** - 2819 Co. Rd. 4, Clifton Springs, NY 14432. (716) 526-5134. *Director-At Large* '95.

**Truman Weaver** - 25202 CR 36, Goshen, IN 46526. (219) 875-5664. *Director At-Large. '97*

**Clark Vilter** - N56 W 30020 Hwy. K, Hartland, WI 53029. (414) 367-2803. *District 4 (WI)' 98.*

**ADMINISTRATION**

Neil Jensen - Executive Secretary-Treasurer
Michelle Holbrook - Administrative Assistant

**Finance**
Vicki Oyer, Accountant

**Records**
Neil Jensen - Records Department Director
Ida Albert - Records Department Assistant
Michelle Holbrook - Young Sire Program Director and Blood Typing Coordinator

**Journal And Information**
Becky Goodwin- Managing Editor, *Guernsey Breeders' Journal*, Promotion and Youth Director
Beth Littlefield - Associate Editor, *Guernsey Breeders' Journal*, Show Director
Ida Albert - Circulation Manager

**Appraisers**
Ed Jasurda, Interim Appraisal Coordinator - N7822 Murphy Lake Lane, Phillips, WI 54555 (715) 339-4929
Jon Lantz - N5683 530th Street, Ellsworth, WI 54011 (715) 273-6074
Bob Griggs - Rt. 2, Box 52, Seminole, OK 74868 (405) 382-3338

**Extension**
Jim Trotter - PA GBA Business Manager, Rt.1, Box 94A, Enon Valley, PA 16120. (412) 667-0834

# Golden Focus

***By Neil Jensen, Executive Secretary-Treasurer***

The World Guernsey Cattle Federation Conference recently took place in Hamilton, New Zealand. American Guernsey Association President Cline Brubaker and I served as delegates representing the AGA at director meetings held during the conference. We travelled on Foreign Agricultural Service funds which the AGA obtained through the United States Livestock Genetics Export (USLGE). It was an honor and a rewarding experience to represent the United States at this conference.

United States breeders can learn much from dairy farmers down under. They are very efficient farmers with a unified dairy industry. This unity is especially evident in their milk processing industry. Ninety percent of milk produced by "Kiwi" farmers is exported. All milk products are exported through their National Milk Board which receives no government subsidies. Breeders are more concerned about milk produced per hectare rather than per cow.

The World Guernsey Cattle Federation Conference emphasized the importance of Guernsey associations around the world working together. The Federation has already taken a big step towards this goal having agreed upon a global breeding program. Every national association is encouraged to contribute information to Interbull so we can achieve a world ranking of the Guernsey population. It was discussed that the continued cooperation of national records organizations to share records between countries, including fertility and health traits in genetic evaluations, is needed. Interbull provided the Guernsey breed with its first international ranking of bulls in February. This ranking included Canadian and U.S. proven bulls. It should include bulls proven in New Zealand and United Kingdom in the next summary.

It was also agreed that a unified direction for the breed is essential in other areas too. Federation directors initiated two new programs to assist the breed's unified direction towards the future. They are the Guernsey Dairy Farm Global Extension Program and the Harmonization of Classification/Linear Assessments and Procedures Working Group.

The objective of the Guernsey Dairy Farm Global Extension Program is to help young farmers travel outside their home countries. This will allow them to experience the farming practices and cultures of another areas in the world. This program will also assist Guernsey youth interested in foreign exchanges. Participating countries are encouraged to appoint a contact person in their country to facilitate this program's development. The program will also educate youth and young members about the world dairy industry and establish international contacts.

The Harmonization of Classification/Linear Assessments and Procedures Working Group has the responsibility of encouraging a similar methods of classification between countries. We realize that we may never be under the same system, but creating similarities in collecting information and ranking the population will create less confusion for members.

Cline Brubaker was elected to serve as the World Guernsey Cattle Federation President for the next three years. Moira Crooks of South Africa was elected Vice President and Bill Luff of the Isle of Guernsey was elected secretary.

A recent census showed that the world Guernsey population remains steady at 250,000 as compared with the 1991 census. However, we did experience a drop from 65,000 cows to 55,000 cows on official testing programs. There is evidence of a larger number of bulls on test programs and a decline in home bred bulls.

A full report on the World Guernsey Cattle Federation Conference will appear in the spring 1995 Guernsey World newspaper.

# The Top Ten CPI Cows

Ten of the most genetically superior Guernseys are being recognized by the American Guernsey Association with the release of the top 300 cows for Cow Performance Index (CPI). Animals that make the list are cows that produce, reproduce and pass on desirable traits to their offspring.

To qualify for the high CPI list, cows must have calved on or after October 1, 1992. Animals must be alive according to the United States Department of Agriculture (USDA) information, and must have an appraisal score assigned by the American Guernsey Association. The CPI list, calculated bi-annually by the USDA, is frequently used as a screening tool by artificial insemination organizations for selecting bull mothers that will produce tomorrow's hottest young sires and A.I. bulls.

**1st - Spring Walk B Etta**

Topping the high CPI list for the third consecutive time is an 80 point Lincrest Telestar Buttermost daughter. Spring Walk B Etta has January 1995 USDA PTA totals of +2,013M +112F +$220 +59P +$262 CY +$262 and records to 26,730M* 4.5% 1,215F* 3.2% 847P at 3-03 in 305 days. Her gold star dam, an 87 point Welcome Choice Admiral daughter, has lifetime totals of 104,340M 4.7% 4,945F 3.1% 3,217P in 1,264 days. Her gold star grandam, the Excellent-91 Spring Walk LH Etta, has lifetime totals of 146,960M 5.1% 7,542F 3.3% 3,173P in 2,370 days. "Etta" has relatives on the CPI list and in A.I. She is bred and owned by Spring Walk Farm, Big Prairie, Ohio.

**2nd - Rozelyn Prince Juliann**

Remaining in second at the head of the high CPI list is an Excellent-90 Rozelyn Pats Prince-ET daughter. Rozelyn Prince Juliann, from the same maternal cow family as the high protein bull Rozelyn Prince Jay-ET, has January 1995 USDA PTA totals of +1,458M +87F +$162 +66P +$227 CY +$273 and records to 25,330M 5.9% 1,497F* 4.0% 1,024P* at 3-02 in 365 days. Her Excellent-90 Idle Neer Rondas Hornet dam has records to 32,850M* 4.9% 1,611F* 3.9% 1,271P* at 2-03 in 365 days. The grandam has lifetime totals of 166,780M 4.4% 7,344F 3.8% 6,381P in 3,125 days. "Juliann" is bred and owned by Rozelyn Farm, Lynden, Washington.

**3rd - GR-Golden Whey Vol Emma**

Holding steady in third on the high CPI list is GR-Golden Whey Vol Emma, an Excellent-90 Harmony Quantity Volcano daughter. This gold star cow has January 1995 USDA PTA totals of +1,297M +96F

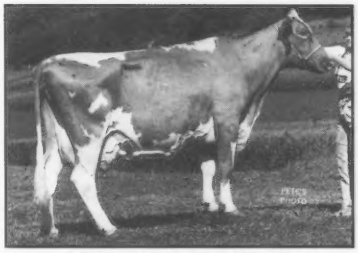

GR-Golden Whey Vol Emma

+$155 +56P +$209 CY +$224 and records to 24,680M 5.5% 1,361F 3.8% 932P at 7-09 in 365 days. "Emma" has two daughters who are also ranked on the high CPI list as well as a third daughter who is ranked 5,500 pounds over her herdmates. She is bred and owned by Paul and Rhonda Myhre, Houston, Minnesota.

**4th - Jensgolden Smokey Kilauea**

Rising from fifth to fourth on the high CPI list is an 89 point Wampanoag Fayette Smokey daughter. With January 1995 USDA PTA totals of +1,639M +41F +$150 +52P +$190 CY +$198, "Kilauea" has records to 21,560M 3.6% 776F 3.5% 746P at 2-03 in 305 days. Her 87 point gold star dam, a Nedrow Farms Telestar Lance daughter, has records to 20,100M 4.8% 958F 3.6% 724P at 3-01 in 365 days. The Very Good-86 grandam, a gold star cow, is the full sister of Jensgolden V Protein King. "Kilauea" is bred and owned by Jensgolden Guernseys, Amery, Wisconsin.

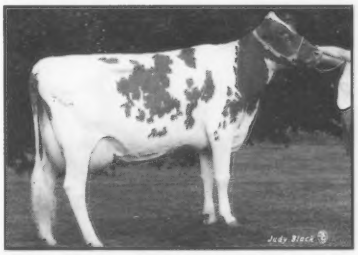

**5th - Trotacre Mercury Loretta**

Moving from seventh to fifth on the high CPI list is an Excellent-90 Oaklands Mercury daughter. Trotacre Mercury Loretta has January 1995 USDA PTA totals of +1,759M +56F +$168 +54P +$208 CY +$213 and records to 30,360M* 4.0% 1,206F* 3.3% 1,004P* at 2-01 in 365 days. Her gold star dam, the well-known Excellent-92 Trotacre Fayette Loretta, has records to 32,710M* 4.0% 1,318F 3.3% 1,067P at 5-07 in 365 days. "Mercury Loretta" has three Prince Jay ET sons going into A.I. She is bred and owned by Trotacre Farm, Enon Valley, Pennsylvania.

**6th - Alchrist KECP Cleona**

Making her first appearance on the top ten CPI list is an 89 point Kellogg E Choice Pender daughter. Alchrist KECP Cleona has January 1995 USDA PTA totals of +1,252M +44F +$122 +53P +$172 CY +$204 and records to 23,220M 4.4% 1,027F 3.8% 887P at 3-00 in 365 days. Her dam is and Excellent-91 Alchrist Prem Majuer daughter with records over 15,000 pounds of milk. "Cleona" is bred and owned by Alchrist Farm, Hayward, Minnesota.

**7th - Valley Oaks Perfecto Foxie**

Making her debut at the top of the high CPI list is Valley Oaks Perfecto Foxie, a Lily Lane Penny Perfecto-ET daughter. "Foxie" has records to 21,200M 5.5% 1,176F 3.4% 719P and has January 1995 USDA PTA totals of +1,351M +74F +$147 +47P +$186 CY +$201. Her 82 point Wooded View Admirals Ideal dam has records to 19,330M 5.7% 1,102F 3.3% 637P at 2-02 in 305 days. Her grandam, the Excellent Foxie of Red Fir, has records to 27,410M 5.4% 1,487F 3.4% 933P at 5-00 in 305 days. "Foxie" is bred and owned by Raymond Orisio Jr., Woodburn, Oregon.

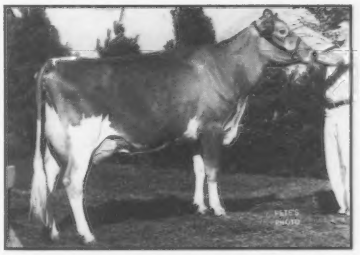

**8th - Breezy Knoll P Elaine**

An Excellent-92 Kellogg E Choice Pender daughter appears for the first time on the top ten CPI list. Breezy Knoll P Elaine has January 1995 USDA PTA totals of +1,515M +58F +$150 +51P +$191 CY +$205 and records to 18,090M 4.2% 753F 3.2% 582P at 4-00 in 211 days. Her dam, an 82 point Valley Oaks Able Jack-ET daughter, has records to 20,580M 4.4% 914F 3.4% 707P at 4-01 in 362 days. "Elaine" was bred by Dominic Pritzl, Cato, Wisconsin, and is owned by the Jensen Family of Amery, Wisconsin.

**9th - Golden Whey Fays Ellie**

Sliding from eighth to ninth on the high CPI list is an 84 point Dutch Mill Telestars Fayette daughter. Golden Whey Fays Ellie, a gold star cow, has records to 20,040M 5.1% 1,018F 3.7% 740P at 4-06 in 365 days. Her Excellent-90 gold star dam is ranked third on the high CPI list. "Ellie" is bred

*Continued on page 8*

# Top Thirty CPI Herds

The top 30 herds in the Guernsey breed have been named for Cow Performance Index (CPI). The January 1995 CPI average for the top 30 herds is +82. This number looks smaller than normal because of the genetic base change.

Dale Jensen of Amery, Wisconsin, owns the top ranking herd with an average CPI of +113. The herd owned by Leon Zweegman of Lynden, Washington, moved from eighth to the second place spot with a CPI of +112. Rounding out the top three was the herd owned by Thomas Luebke of Mayer, Minnesota, with an average CPI of +107.

Cow Performance Index is an estimation of a cow's ability to transmit various traits to her offspring based on a 5:1:1 ratio of Predicted Transmitting Abilities (PTA) for pounds of protein, pounds of butterfat and type. This list compiled by the American Guernsey Association is made up of the top 30 herds that are enrolled in the Total Performance Evaluation (TPE) program and DHIA/DHIR for average CPI. The total dollar value is used for a tie.

To be included in the herd average, a cow must have calved after October 1, 1992, and have a January 1995 USDA PTA. Listed below are the top 30 herds for CPI in the United States for the Guernsey breed.

| Name | State | # Cows | Milk | Fat | $ | CY$ | Protein | P$ | # Cows Scored | PTAT | CPI |
|---|---|---|---|---|---|---|---|---|---|---|---|
| 1. Jensen Dale A | WI | 111 | +379 | +23 | +52 | +68 | +16 | +58 | 111 | +0.7 | +113 |
| 2. Zweegman Leon D | WA | 51 | +425 | +20 | +55 | +73 | +18 | +62 | 44 | +0.3 | +112 |
| 3. Luebke Thomas | MN | 18 | +502 | +23 | +65 | +64 | +15 | +63 | 18 | +0.7 | +107 |
| 4. Askew William M | CA | 39 | +447 | +14 | +53 | +58 | +15 | +54 | 35 | +0.6 | +102 |
| 5. Lutz Herby D | SC | 19 | +424 | +14 | +51 | +56 | +14 | +52 | 18 | +1.2 | +101 |
| 6. Hemsarth Bruce A | PA | 28 | +497 | +19 | +62 | +64 | +16 | +61 | 24 | +0.5 | +98 |
| 7. Myhre Paul & Rhonda | MN | 26 | +343 | +18 | +45 | +55 | +13 | +49 | 25 | +0.6 | +94 |
| .8. Laesch Phil & Joyce | WI | 24 | +366 | +10 | +43 | +52 | +14 | +46 | 24 | +1.1 | +94 |
| 9. Bolin David | IA | 14 | +456 | +18 | +57 | +55 | +13 | +55 | 14 | +0.7 | +93 |
| 10. Jasurda Edward | WI | 61 | +364 | +19 | +48 | +53 | +13 | +49 | 61 | +0.6 | +89 |
| 11. Van Doorn Gary | WI | 47 | +321 | +21 | +45 | +56 | +13 | +49 | 46 | +0.1 | +88 |
| 12. Ayers Mr & Mrs John & Family | OH | 18 | +386 | +16 | +49 | +49 | +12 | +48 | 17 | +0.9 | +87 |
| 13. Sherma Farm | OH | 26 | +377 | +15 | +47 | +48 | +12 | +46 | 19 | +0.5 | +83 |
| 14. Pritzl Dominic | WI | 39 | +182 | +19 | +30 | +51 | +12 | +38 | 38 | +0.3 | +82 |
| 15. Wil Rene Farms | OR | 57 | +373 | +17 | +48 | +51 | +12 | +48 | 49 | 0.0 | +78 |
| 16. Lurvey Kenneth A | WI | 44 | +246 | +18 | +35 | +48 | +11 | +40 | 44 | +0.4 | +78 |
| 17. Mann Alan & Barbara | OR | 106 | +326 | +15 | +42 | +49 | +12 | +44 | 97 | +0.2 | +77 |
| 18. Heins Ronald & Michelle | MN | 52 | +344 | +13 | +43 | +43 | +10 | +42 | 52 | +0.6 | +73 |
| 19. Nedrow J Kevin | NY | 204 | +294 | +14 | +38 | +45 | +11 | +40 | 186 | +0.3 | +72 |
| 20. Cross Gene | MN | 57 | +264 | +12 | +34 | +41 | +10 | +36 | 57 | +0.6 | +71 |
| 21. Greenbacker Charles & Sons | CT | 15 | +316 | +11 | +39 | +51 | +13 | +43 | 11 | -0.1 | +71 |
| 22. Nelson Dennis | CA | 106 | +367 | +9 | +42 | +38 | +10 | +40 | 95 | +0.6 | +69 |
| 23. Johnson G & McDermott Deb | MN | 13 | +269 | +12 | +34 | +38 | +9 | +35 | 13 | +0.8 | +69 |
| 24. Brubaker E Cline | VA | 99 | +320 | +13 | +40 | +44 | +11 | +41 | 85 | +0.2 | +68 |
| 25. Griswold Thomas A Sr | WI | 69 | +289 | +13 | +37 | +40 | +10 | +38 | 69 | +0.4 | +67 |
| 26. SyWassink Donald | IA | 58 | +347 | +10 | +41 | +39 | +10 | +39 | 58 | +0.6 | +67 |
| 27. Lantz Jon A | WI | 45 | +318 | +14 | +40 | +40 | +10 | +39 | 44 | +0.5 | +67 |
| 28. Oberhaus Joan | WI | 42 | +316 | +10 | +38 | +36 | +9 | +6 | 42 | +0.9 | +67 |
| 29. Dillon James H & Mary E | MI | 16 | +283 | +12 | +36 | +40 | +10 | +37 | 14 | +0.2 | +67 |
| 30. Suttle Mark | OH | 19 | +270 | +8 | +32 | +39 | +10 | +35 | 19 | +0.5 | +66 |

## The Top Ten CPI Cows

*Continued from page 7*

and owned by Paul and Rhonda Myhre, Houston, Minnesota.

**10th - Rozelyn Patmar P Gina-ET**

Rounding out the top ten with her first appearance on the high CPI list is Rozelyn Patmar P Gina-ET, an Excellent-90 Kellogg E Choice Pender daughter. With records to 18,730M 4.9% 922F 4.0% 745P at 2-00 in 365 days, "Gina" has January 1995 USDA PTA totals of +982M +65F +$113 +48P +$162 CY +$200. Her Excellent-92 gold star dam, a Land of Living Jennys Honor-ET daughter, has records to 30,070M* 5.4%

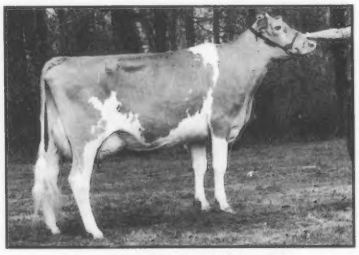

**Rozelyn Patmar P Gina-ET**

1,611F* 3.8% 1,149P* at 4-09 in 365 days. The Excellent-90 gold star grandam has records to 21,950M 4.8% 1,062F 3.6% 800P at 6-03 in 365 days. "Gina" is bred and owned by Rozelyn Farm and Jo Jo Fulton, Lynden, Washington.

***If you would like to advertise in the June Wisconsin Directory and the Protein Issue, contact the Journal at (614) 864-2409. The final deadline is May 13, 1995.***

# 1995 Director Nominations

Following the annual meeting of the American Guernsey Association in Burlington, Vermont, President E. Cline Brubaker appointed two committees to nominate the candidates for openings on the AGA Board of Directors. Nominees were to be appointed District Five and Director-At-Large. Members of the committees are as follows:

District Five: Dr. John Mozier of Stanley, Kansas, Chairman; Tom Luebke of Mayer, Minnesota; and Gladie Church of Cresco, Iowa.

Director-At-Large: Elsie Wolff of Quarryville, Pennsylvania, Chairperson; Rollie Lincoln of Parma, Idaho; and Ronald Wenger of Goshen, Indiana.

The Constitution regarding director nominations is as follows. Article V, Section F of the Constitution states, "(1) Each Nominating Committee shall nominate at least two candidates for each Directorship and the reports of the Nominating Committee shall be submitted to the Executive Secretary of the Association at least ninety (90) days prior to the date of the annual meeting, who shall as soon as possible arrange for the publication in the Guernsey Breeders' Journal of the names, addresses, and biographical data of the candidates."

## District Five

All active members of District Five may vote for the nominees for the directorship which represents the states of Iowa, Kansas, Minnesota, Nebraska, North Dakota and South Dakota.

Arlon and Loraine Fritsche

## Arlon Fritsche

Arlon Fritsche of New Ulm, Minnesota, is running for Director of District Five. With his son Paul and daughter-in-law Melanie, Arlon milks 33 registered Guernseys at Fritsche Farms where the March rolling herd average was 14,421M, 668F and 511P. In addition to milking and raising 77 head of young stock, the Fritsches farm nearly 200 acres. A veteran of the U.S. army, Arlon is very active in the AGA with registrations, participating in the TPE program, and contracting advertising and subscribing to the Journal.

Arlon feels that the greatest strength he can bring to the board is his ability to listen to both sides and to give careful consideration to all viewpoints. In order to balance the budget, he said, "We need to up registrations, yes, but we also need to encourage participation in other programs such as TPE, DHIR and classification. Not only would we gain income from these programs, but we would also gain genetic information."

To increase activity in the AGA, Arlon would "have more personal AGA contact with the breeders who are out there. The challenge is to find cost-effective ways to accomplish this without stressing the budget." He continued saying, "The current board is working hard, but the association's budget and breed contact will always remain the biggest challenges of the AGA. As a candidate, the best attitude I can bring to the board is the acceptance that it will be a hard battle, in today's milk market, to increase AGA activity.

When asked how the breed can capitalize on our strengths, Arlon said, "Our net return is one of our breed's greatest assets. Other dairymen and finance people need to be informed that our feed efficiency and milk components are assets that will help a dairy operation's bottom line."

Arlon has filled many leadership roles, including: Minnesota GBA Board of Directors and past president, 1980 national Guernsey convention committee, Minnesota PDCA and Forum for Animal Agriculture Delegate, Dairy Shrine member, 4-H leader for 35 years, Minnesota 4-H State Dairy Show Committee, 4-H Shooting Sports/ Wildlife State Leader and Trainer, 4-H project judge, IFYE chaperon to Switzerland in 1987 and to Australia in 1988, and a past officer and divisional director for AMPI.

In his community, Arlon has served on St. Paul's Evangical Lutheran Church Council, has been a Minnesota Department of Natural Resources Safety Instructor, served on the superintendent advisory group of New Ulm Public Schools and president of the Brown County Agriculture Society.

Fritsche Farms also serves as host to various 4-H, FFA and university judging teams each year. Public "June is Dairy Month" breakfasts and elementary school tours are some of the other ways the family educates the public about Guernseys and the dairy industry.

Arlon has received honors such as the Minnesota Alumni Recognition Award, Brown County 4-H Dairy Friend Award, American Farmer Award and FFA Honorary Chapter Farmer. Arlon and wife Loraine have three children - Paul, 35; Laura, 31; and Mark, 27.

Eldon Moss

## Eldon Moss

Running for re-election of District Five is Eldon Moss of Iowa City, Iowa.

The greatest strengths Eldon feels he brings to the board is that "I can communicate with and respond to the views of the breeders in this area, and I also have an appreciation of the special traits of Guernsey milk that has come from selling milk to consumers at our farm for the last 42 years."

To increase activity in the AGA, Eldon would "encourage a flow of information from the staff to the breeders, and continue information and ideas to staff from breeders. An association that works together and has trust between breeders and staff hold greater hope for increasing progress. We should encourage young people starting in dairying to raise Guernseys and owners of other breeders to switch to Guernseys."

"We should continue to observe the long-range picture to acquire a perspective that will not short-change breeders further down the road. Keep a productive staff with as little turnover as possible and continue watching for opportunities to share facilities, equipment and personnel with other colored breeds," are ways Eldon sees to help balance the budget.

The most positive area Eldon feels we have as a breed is that "Guernsey dairy farmers are great people. Their friendliness and honesty set them apart from the jealousies and finagling in some of the other breeds. When this kind of people work together, good things are more likely to happen."

Eldon and his wife Joann own and operate ELJO Farm where they milk 48 registered Guernseys with a herd average of 14,025M, 661F and 507P. They have five children - Gary, 44; Becky, 42; Rachel, 40; Glenn, 38; and Melissa, 27. Eldon participates in TPE, registrations, young sire programs, and advertises and subscribes to the Guernsey Breeders' Journal. They average around 50 head of young stock and farm 150 acres.

Eldon has served in leadership positions as a 4-H leader, county 4-H youth committee of which he has bee chairman, district representative and past president of Iowa

Continued on page 10

## 1995 Director Nominations

*Continued from page 9*

GBA, and the Farm Bureau township committee. On the AGA Board of Directors, Eldon has served as second vice president and been on the executive, finance, promotion and marketing committees.

Eldon is also active in his community. He is currently serving on his fourth five-year term on the county zoning board of adjustment where he has been secretary and vice president, he is a past grand of the Oddfellows Lodge, a member of the Masonic Lodge and a fifty year member of the First United Methodist Church in Iowa City.

### Director-At-Large

All active members of the American Guernsey Association may vote for the nominees for the directorship which represents the entire country.

### John Mozier

Dr. John O. Mozier of Stanley, Kansas, is running for Director-At-Large. John received a doctor of veterinary medicine degree and bachelor of science degree in agriculture from the University of Missouri as well as a master of business administration from Rockhurst College. He is currently a consultant to Miles Inc., Animal Health, having retired from active employment at

John Mozier

the end of 1993. For over 20 years he served as vice president or director of research and development of Miles Inc., Animal Health. He was a member of the executive committee for the company's animal health business. John was responsible for all aspects of the development of new animal products and gaining government approval in the United States and Canada.

John currently owns 40 Guernseys. The calves and heifers are raised and housed at the family farm near Stanley, Kansas. The milking cows are on test in three different Guernsey herds located in Kansas and Minnesota. He practices veterinary medicine part-time with his son, Dr. John O. Mozier Jr. who owns and operates a dairy and beef cattle practice.

Involvement in the animal industry is a commitment John doesn't take lightly. He is a member of the AGA, the Missouri and Kansas GBAs, the American Veterinary Medical Association, the Missouri Veterinary Medical Association and the American Association of Bovine Practitioners. In the community, John has been a board member and president of the Blue Valley School District, a member and coach of the Blue Valley Junior Athletic Association, and has served as a Sunday School teacher for college age students at their local church. John, a U.S. Army veteran, and his wife Mary Lou have four sons - John Jr., Ned, David and Matthew.

When addressing the AGA's financial picture, John said, "I believe the fees Guernsey breeders are currently paying for AGA services are near the maximum that can be afforded under present economic conditions. I believe we will be able to solve the Association's financial woes if we seriously and persistently address the marketing issues, which in turn will affect not only the price received for Guernsey milk, but also the value and demand for breeding stock and embryos."

His experiences working in the veterinary profession are qualifications that John feel can complement the expertise of current board members. "I have spent most of my adult life as a veterinarian working in various aspects of that profession. My professional career has included a major management role in the research and development

*Continued on page 16*


**Discover Wilsonview Dairy's Ability To Impact Your Profitability**

***Selling in the National Convention Sale, June 19th. . .***

***✻ Wilsonview Forestar Ginger ✻***

*Our Guernsey Gold Calf*

***Born:*** August 25, 1994

***PA:*** +1,119M +40F +$109 +41P +$144 CY+$161 ***CPI*** +126

*Sire:* **Neslekcim Farms Forestar-ET**

*Dam:* **Wilsonview Magic Gus, VG-83**

2-02 196D 10,452M 4.3% 448F 3.2% 338P

305D 14,954M 4.2% 634F 3.6% 534P proj.

*Grandam:* **Wilsonview Jay Guess, EX-90**

*Ranked #36 on the January 1995 high CPI list*

3-01 365D 20,740M 5.0% 1,047F 3.9% 809P

***✻ Wilsonview Forestar Joy ✻***

***Born:*** May 17, 1994

***PA:*** +1,150M +36F +$109 +44P +$147 CY+$167

*Sire:* **Neslekcim Farms Forestar-ET**

*Dam:* **Wilsonview Magic Joy-ET, VG-84**

*Ranked #21 on the January 1995 high CPI list*

***1/95 USDA PTA:*** +1,095M +43F +$109 +45P +$151 CY+$177

2-00 296D 16,077M 4.3% 685F 3.7% 597P

*Grandam:* **Wilsonview Jubilee Naomi, EX-92, GSC**

7-02 365D 24,280M 4.0% 981F 3.4% 831P

Lifetime: 2,576D 148,540M 4.3% 6,458F 3.6% 5,419P

***✻ Wilsonview Smokey Ella, EX-90 ✻***

***1/95 USDA PTA:*** +967M +18F +$85 +22P +$96 CY+$84

2-04 305D 21,170M 3.5% 747F 3.0% 641P

*Sire:* **Wampanoag Fayette Smokey**

**Wilsonview Dairy, Inc.**

***Ernest, Bill and Don Josi***

2540 Olsen Road, N. Tillamook, OR 97141 ✻ (503) 842-2775

# Notice of the 118th Annual Meeting

The 118th annual meeting of the American Guernsey Association will be held at the Hallmark Inn in Hillsboro, Oregon, on June 19, 1995.

The business of the meeting will be the election of members to the board of directors, the reports of the president and the executive secretary-treasurer, recommendations of the board and other matters relating to the AGA and its activities.

Ballots for the elections of members to the board of directors and a brief resume relating to the nominees will be mailed to active members at least thirty (30) days prior to the annual meeting.

**Ballot A** is for the election of the Director-At-Large. These ballots are mailed to and may only be used for voting by members of the American Guernsey Association.

**Ballot B** is for the election of a director for District Five. These ballots are mailed to and may only be used for voting by members living in the states of Iowa, Kansas, Minnesota, Nebraska, North Dakota and South Dakota.

The Bylaws require the use of ballots in the election of directors and adoption of amendments to the Constitution and Bylaws. Proxies may not be used for these purposes.

In order to be counted, each ballot must be returned in the envelope provided. The envelope must be signed by the voting member before delivery. As stated in the Constitution, "Active members not attending the Annual Meeting may vote by mailing their ballots to the Executive Secretary for delivery to the home office no later than 10 days prior to the annual meeting or to the Election Committee at the place of the annual meeting, providing that no such ballots shall be accepted by the Election Committee later than noon of the day prior to the annual meeting, and these ballots shall be counted with the ballots of active members present and voting during the annual meeting."

A proxy ballot blank will be enclosed for the active members' convenience. Both the signed-and-sealed ballot envelope and the signed proxy should be placed in the envelope and submitted by return mail to the executive secretary-treasurer at the American Guernsey Association, P.O. Box 666. 7614 Slate Ridge Blvd., Reynoldsburg, Ohio 43068-0666. Do not place the proxy in the ballot envelope. Ballots mailed to the headquarters office are to be received by June 9, 1995.

In the event that a voting member is unable to attend the meeting, he may submit his proxy by mail for the propose of having a vote cast in his behalf on all matters for which he would be entitled to vote if personally present. The sealed ballot envelope and proxy can be mailed in an envelope or hand delivered to the Chairman of the Election Committee, American Guernsey Association, Hallmark Inn at Hillsboro Airport, 3500 NE Cornell Road, Hillsboro, Oregon 97124. Hand delivered ballots or ballots mailed to the national convention site must be received by noon on Sunday, June 18.


## A Good Young Cow

Ranked #241 on the 1/95 high CPI list

***Pine Grove Caleb Monica Very Good-86***

**1/95 USDA PTA:** +916M +35F +$113 +32P +$117 CY+$128 2-00 305D 15,470M 4.3% 665F 3.3% 514P

**Sire:** *Yellow Creek Fayette Caleb-ET*

**Dam:** *GR-Pine Grove RA Marble, EX-90*

6-08 305D 20,780M 6.2% 1,301F 3.3% 695P projected

**"Monica" has a yearling *"Billy Jo"* daughter and a March '95 *"Protein King"* heifer. She also has a *"Perfecto"* sister fresh and milking extremely well.**

**Reuben Miller**

1923 CR 144 RT 2, Sugarcreek, OH 44681



## Super Shamrocks

✢ Ranked #69 on the January 1995 high CPI list ✢

***Shamrocks Pender Eva***

*1/95 USDA PTA:* +1,176M +44F +$145 +43P +$153 CY +$170
3-04 289D 19,070M 4.3% 827F 3.6% 688P
**Sired by:** *Kellogg E Choice Pender*

✢ Ranked #86 on the January 1995 high CPI list ✢

***Shamrocks Able Yolanda, VG-81***

*1/95 USDA PTA:* +1,239M +40F +$149 +38P +$147 CY +$151
3-02 333D 23,230M 3.9% 907F 3.3% 771P
**Sired by:** *Rozelyn D M Ernies Able*

✢ Ranked #141 on the January 1995 high CPI list ✢

***Shamrocks Pender Mia, VG-82***

*1/95 USDA PTA:* +871M +50F +$118 +35P +$128 CY +$147
3-07 365D 16,990M 4.8% 808F 3.7% 625P
**Sired by:** *Kellogg E Choice Pender*

✢ Ranked #185 on the January 1995 high CPI list ✢

***Shamrocks King Joellen, VG-88***

*1/95 USDA PTA:* +846M +24F +$100 +32P +$107 CY +$122
2-04 365D 19,470M 4.0% 778F 3.6% 697P
**Sired by:** *Clearbranch Jeans N P King-ET*

✢ Ranked #291 on the January 1995 high CPI list ✢

***Shamrocks Future Maxine, VG-80***

*1/95 USDA PTA:* +1,144M +43F +$141 +29P +$130 CY +$122
3-02 347D 20,380M 4.4% 890F 3.4% 690P
**Sired by:** *Dan Ba Lee Choice Future*

Shamrock Farms, Co.

**NORMAN P. McCLELLAND, OWNER**
**FRANK BOYCE, G.M.**
**16516 East Chandler Heights Rd.**
**Chandler, AZ 85249**
**Telephone (602) 988-1452**

# Annual Meeting Notice To Be Mailed

The notice of the 118th American Guernsey Association annual meeting will be mailed in April to all AGA active members. Active members who are individuals shall be entitled to one (1) vote at any meeting of the Association. Only individuals who are active members shall be entitled to hold office in the Association. The AGA Constitution defines an active member as:

"A membership shall retain its full term, but be classified active or inactive as follows:

(a) An active member shall be one in which at least one application for registration in the name of the membership; or at least one application for transfer of ownership into the name of the membership shall have been received by the Herd Register Department of the American Guernsey Association within two (2) years prior to January 1, preceding an annual meeting.

(b) A membership shall be declared inactive when there has not been received in the Herd Register Department of the Association at least one application for registration in the name of the membership; or at least one application for transfer of ownership into the name of the membership within two (2) calendar years prior to January 1, preceding an annual meeting.

(c) A membership having been classified as inactive shall automatically be reinstated to active status upon fulfilling the requirements of section (a), defining active status.

(d) An individual membership of an individual, who is a shareholder, partner or other joint ownership arrangement that is a member, shall be classified as an active membership if at least one application for registration in the name of the corporation, partnership or joint ownership membership or at least one application for transfer of ownership into the corporation, partnership or joint ownership arrangement shall have been received by the Herd Register Department of the American Guernsey Association within the two (2) calendar years prior to January 1 preceding an annual meeting, provided that the corporations, partnership or joint owners files with and maintains with the Executive Secretary of the Association a current and complete list of all shareholders, partners and joint owners."

The envelope to be mailed contains a Notice of the 118th annual meeting, convention schedule, reservation form and hotel reservation form. Also enclosed will be ballots for the director elections and proxies.

Any active member not receiving a ballot by May 5, should contact the American Guernsey Association. Either write the AGA at 7614 Slate Ridge Boulevard, P.O. Box 666, Reynoldsburg, Ohio 43068-0666 or call the office at (614) 864-2409 during office hours, 8:00 a.m. to 4:30 p.m. eastern standard time, Monday through Friday.


**This Is No Act**

*#125 on the January 1995 high CPI list*

**Walnut Lane CC Actress**

*Very Good-87 ✻ Gold Star Cow*

6-09 330D 17,000M 4.0% 678F 3.8% 644P

*Sire:* Dendels Orchards Cherie Chuck

**Walnut Lane Farm**

*Rodney and Darlene Stuff*

7521 Lemar Road, Mercersburg, PA 17236

(717) 328-5793

**The Ones To Watch**

*Rozelyn Prince Juliann, EX-90*

**Ranked #2 on the January 1995 high CPI list**

*1/95 USDA PTA:* +1,458M +87F +$162 +66P +$227 CY+$273

3-02 365D 25,330M 5.9% 1,497F* 4.0% 1,024P*

*Watch for "Juliann's" ET Mercury heifer selling in the National Convention Sale. Nine frozen embryos from this same flush are still avaiable.*

• • • • • • • • • • • • • • • • • • • • • •

*Rozelyn Patmar P Gina-ET, EX-90*

**Ranked #10 on the January 1995 high CPI list**

*1/95 USDA PTA:* +982M +65F +$113 +48P +$162 CY+$200

3-05 357D 22,010M 5.4% 1,194F 4.2% 932P

*We have five ET pregnancies due May 13, 1995 by Prince Jay out of "Gina" and have consigned the first choice female from this flush to the National Convention Sale with JoJo Fulton.*

**Rozelyn Farm**

**1917 to 1995**

*Home to 10 high CPI cows*

*Leon Zweegman & Family*

9265 Double Ditch Road

Lynden, WA 98264

(206) 354-4669

**Pat Mar Ranch**

*JoJo Fulton*

P.O. Box 206

Los Alamos, CA 93440

(805) 344-5855

**She's Got It All**

*◆Glen Brook Smokey Vivian◆*

*Excellent-93 ◆ Gold Star Cow*

*Ranked #130 on the January 1995 high CPI list*

*1/95 USDA PTA:*

+989M +28F +$117 +31P +$116 CY +$120

4-05 305D 24,170M 4.9% 1,191F 3.9% 932P

*Sired by:* **Wampanoag Fayette Smokey**

*Out of:* **Glen Brook Victory Vegas, VG-83**

4-04 305D 15,450M 4.6% 703F

*"Vivian" has a stylish Magic heifer calf on the ground and another Magic on the way.*

**Karen Marie Hansen**

530 Harbers Lane, Ferndale, CA 95536

(707) 786-4232

# Strive for the Best — Head West in '95

One of the highlights of the National Guernsey Convention each year is the tour of Guernsey farms from the host state. This year is no exception! Oregon is the home of many progressive and successful Guernsey farms. Join us for a preview of the farms featured in this year's tours.

## Marsh Homestead

Marsh Homestead, Inc. is a fifth generation family farm kept alive by George and Judy Marsh, along with their five children - Brandi, 17; Robin, 15; Amy, 13 Anna, 11; and Will, 9. Guernseys have been a major part of this striving family business since 1851.

Many high-quality Guernseys have earned the Marshes recognition over the years. In 1992, the herd was ranked first in the United States for overall protein pounds and fifth for overall milk pounds. With 30 cows, they produced 18,900 pounds of milk, 846 pounds of butterfat and 682 pounds of protein. This success could be credited by such cows as Wilsonview Smokey Cally, a Very Good-80 Smokey daughter with records to 25,550 pounds of milk, 1,022 pounds of butterfat and 827 pounds of protein at 2-04 in 365 days. Dado Able Flute, a Very Good-82 Able daughter, made 24,130 pounds of milk, 956 pounds of butterfat and 806 pounds of protein at 8-01 in 317 days. "Flute's" lifetime record is 127,710 pounds of milk, 5,486 pounds of butterfat and 4,456 pounds of protein in 2,142 days.

The cows are fed a combination of a total mixed ration and long hay along with some grain in the parlor. The unique feature of this feeding system is that the cows are never on pasture. Calves at Marsh Homestead are fed milk replacer up to two months of age and then are weaned. After weaning, the calves receive four pounds of grain and alfalfa hay. As they get older, they are introduced to corn silage and clover hay. The Marsh family raises their own alfalfa hay and corn silage, along with other feed on 200 acres of land.

The Marshes are very careful about attention to detail. They work closely with a nutritionist and are on a strict herd health program. They belong to Western Guernsey Sires and are currently breeding 20 to 25 percent of their herd to young sires. They are currently trying to calve first-calf heifers out by 24 months. One of their success stories is Homestead Breighton Jane, a Laeschland NPK Breighton daughter who has a record of 22,470 pounds of milk, 812 pounds of butterfat and 705 pounds of protein at 2-01 in 293 days.

**Marsh Homestead is the home of a fine Guernsey herd, as well as a very active farm family. From top left: Brandi, Robin, Amy, George, Judy, Will and Anna**

One of the favorite cow families on the farm is the "Corabelle" family. Homestead Paul Corabelle is a Homestead Paul Chief daughter with a lifetime record of 118,170

*Continued on page 16*


# A Consignment Backed By Family

## ◆ Spencer Farm Jender Marybeth ◆

Born: January 17, 1994

PA: +704M +25F +$68 +27P +$92 CY+$104

*Sired by:* **Nedrow Farms Jender**

***Out of:***

**Spencer Farm James Mary Louise, VG-89**

*(Pictured at left)*

2-01 365D 19,240M 4.1% 782F 3.5% 675P

3-07 365D 18,070M 4.1% 732F 3.5% 629P

*Sire:* **Rozelyn Prince James-ET**

***"Marybeth's Grandam":***

**Spencer Farm R Mary Lou, VG-88**

7-05 365D 20,660M 4.1% 841F 3.6% 743P

# Spencer Guernsey Farm

***Seth & Shari Spencer and Family*** ***Solon & Sally Spencer and Family***

2835 S E Palmquist Rd., Gresham, Oregon 97080 ❄ (503) 665-8531

# 1995 National Guernsey Convention

## Hillsboro, Oregon

**Wednesday, June 14**

| | |
|---|---|
| 3:00 p.m. - 9:00 p.m. | Registration Desk Open |
| | Hospitality Suite Open |

**Thursday, June 15**

| | |
|---|---|
| | Breakfast On Own |
| 9:00 a.m. - 9:00 p.m. | Registration Desk Open |
| 9:00 a.m. - 9:00 p.m. | Hospitality Suite Open |
| 9:30 a.m. - 8:30 p.m. | Oregon Coast Tour (Wilsonview and Kilchona Dairies, Tillamook Cheese Factory, Beaches, includes lunch and dinner) |
| 12:30 p.m. - 6:00 p.m. | Board Meeting |

**Friday, June 16**

| | |
|---|---|
| | Breakfast On Own |
| 7:00 a.m. - 8:00 a.m. | Queen Orientation Breakfast |
| 7:00 a.m. - 10:00 a.m. | Type Committee Meeting |
| 8:00 a.m. - 11:30 a.m. | Queen Interviews and Quiz Bowl Written Test |
| 8:00 a.m. - 11:30 a.m. | Outstanding Youth Interviews |
| 8:00 a.m. - 6:30 p.m. | Registration and Hospitality Suite Open |
| 9:00 a.m. - 10:30 a.m. | Young Dairymen Symposium |
| 10:00 a.m. - 11:30 a.m. | Show and Production Committee Meetings |
| 11:00 a.m. - 12:30 p.m. | Open Forum |
| 11:30 a.m. - 1:30 p.m. | Lunch On Own |
| 12:00 Noon - 5:00 p.m. | Youth Tour To Zoo |
| 2:00 p.m. - 6:00 p.m. | Tour Wil-Rene Farm and Local Winery |
| 2:00 p.m. - 6:00 p.m. | Tour of Portland Rose Garden and Japanese Garden |
| 7:00 p.m. | Western Night Dinner and Queen Skits |

**Saturday, June 17**

| | |
|---|---|
| | Breakfast On Own |
| 8:00 a.m. - 9:00 a.m. | Futurity Committee Meeting |
| 8:00 a.m. - 10:00 a.m. | Guernsey Foundation Meeting |
| 8:00 a.m. - 12:00 Noon | Quiz Bowl Contest |
| 8:00 a.m. - 5:00 p.m. | Registration and Hospitality Suite Open |
| 12:00 Noon - 1:30 p.m. | Lunch Hosted by California Guernsey Cattle Club |
| 1:00 p.m. - 5:00 p.m. | Youth Tour to OMSI and Submarine |
| 1:30 p.m. - 3:30 p.m. | Seminars |
| 3:30 p.m. - 5:00 p.m. | Young Sire Symposium |
| 6:30 p.m. - 9:00 p.m. | Youth Banquet and Fun Auction |
| 9:00 p.m. - Midnight | Dance |

**Sunday, June 18**

| | |
|---|---|
| | Breakfast On Own |
| 8:00 a.m. - 9:00 a.m. | Church Service |
| 8:30 a.m. - 9:30 a.m. | Registration and Hospitality Suite Open |
| 9:30 a.m. - 8:30 p.m. | Tour of Columbia River Gorge, Bonneville Dam, Mt. Hood and Timberline Lodge, and Spencer Guernsey Farm |
| After Tour | Resolution, Election and Proxy Committee Meetings |

**Monday, June 19**

| | |
|---|---|
| | Breakfast On Own |
| 8:00 a.m. - 11:00 a.m. | Annual Meeting |
| 9:00 a.m. - 12:00 noon | Registration and Hospitality Suite Open |
| 11:30 a.m. - 1:00 p.m. | Sale Lunch Hosted by Western Guernsey Sires and the Guernsey Breeders of the Pacific Northwest |
| 1:00 p.m. | National Convention Sale |
| After Sale | Board Reorganizational Meeting |

# Convention Registration Form
## June 14 - 19, 1995

*Please Print*

Name(s) Adult _____

Adult _____

Youth _____ Age _____

Youth _____ Age _____

Youth _____ Age _____

Farm/Company Name _____

Address _____

City _____ State _____ Zip Code _____

Telephone (please include area code) _____

***Early registrations must be postmarked by May 10, 1995.***

| Events | | Early | Late | | | | | | |
|---|---|---|---|---|---|---|---|---|---|
| Thursday | Oregon Coast Tour (includes lunch and dinner) | $50.00 | X | _____ | $55.00 | X | _____ | = | $ _____ |
| Friday | Youth Tour to Zoo | $16.00 | X | _____ | $19.00 | X | _____ | = | $ _____ |
| | Winery and Dairy Tour | $16.00 | X | _____ | $19.00 | X | _____ | = | $ _____ |
| | Garden Tours | $23.00 | X | _____ | $26.00 | X | _____ | = | $ _____ |
| | Dinner | $15.00 | X | _____ | $20.00 | X | _____ | = | $ _____ |
| Saturday | Lunch (hosted for those pre-registered) | | | _____ | (Number Attending) | | | | |
| | Youth Tour to OMSI | $20.00 | X | _____ | $23.00 | X | _____ | = | $ _____ |
| | Youth Banquet | $20.00 | X | _____ | $25.00 | X | _____ | = | $ _____ |
| Sunday | Gorge and Mt. Hood Tour (includes lunch and dinner) | $55.00 | X | _____ | $60.00 | X | _____ | = | $ _____ |
| Monday | Sale Lunch (hosted for those pre-registered) | | | _____ | (Number Attending) | | | | |

Everyone must have a ticket for each event attended. Please make check payable to Oregon Guernsey Breeders, c/o Doris Cruickshank, 11925 SE Cruickshank Rd., Dayton, OR 97114, telephone (503) 864-4027.

**Transportation:** Rent cars at Portland Airport. Shuttle Service from the Portland Airport available with Beaverton Airporter for $18 per person.

**Hotel Information:** A block of rooms has been reserved for the AGA Convention at Hallmark Inn at the Hillsboro Airport, Hillsboro, Oregon. The room rates are $59 to $64. These prices are good through June 1. For reservations, call 1-800-528-1234. The direct line to the hotel is (503) 648-3500. Additional rooms are available at The Park Dunes (approximately two miles away) with rates from $42 to $64. Call (503) 640-4791.

**RV Facilities:** A limited number of RV spaces with water and electric connections are available at the convention site for $10 per day. For reservations, call (503) 648-1416 and tell them you are with the Guernsey convention.

***The Guernsey Breeders of the Pacific Northwest and California are looking forward to hosting this convention and having all of you visit us in Oregon, Washington, Idaho and California.***

## Strive for the Best

*Continued from page 13*

pounds of milk, 5,711 pounds of butterfat and 4,253 pounds of protein in 2,380 days at 7-08. "Corabelle" has two Kellogg E Choice Pender granddaughters. The first, Homestead Pender Coralina, has records to 21,630 pounds of milk, 979 pound of butterfat and 710 pounds of protein at 2-08 in 320 days. The second is Homestead Pender Belinda. Scored Very Good-80, she has records to 21,830 pounds of milk, 844 pounds of butterfat and 777 pounds of protein at 3-00 in 307 days.

The Marshes urge everyone to come to Oregon to the national convention and explore their great state and exceptional Guernseys.

### *Next Month. . .*

Visit with us at Spencer Guernsey Farm, Wilsonview Dairy, Inc., Kilchona Dairy and Wil-Rene Dairy.


*Yes, time travels on, and after many years of working diligently with REGAL HILLS breeding program, the time has come to. . .turn the cattle to you. To accomplish this transition most comfortably, both for you. .and us, we will offer at auction the complete herd of. .*

**REGAL HILLS GUERNSEYS "PASSING THE TORCH" SALE**

**SATURDAY, JUNE 3, 1995 - AT THE FARM - STODDARD, WI**

***3 Reasons to attend the sale!***

**1. MILK - WAGON - - has previously peaked at 118#/ day**

***Regal Hills Fayette Feather, EX-90***

*4-07 305D 21,185M 3.5% 740F 3.3% 696P*

*5-10 305D 21,221M 3.7% 791F 3.2% 681P*

She sells fresh, due April 20 to Solum Grand Henry. Her Protein King daughter also sells.

**2. #199 CPI COW..Potential Bull Mother..Way above herdmates**

***Truax Prairie Buttermost Michelle, VG-89***

*3-10 276D 17,415M 4.6% 797F 3.3% 576P*

She sells fresh, due May 17 to Solum Grand Henry.

**3. Two Magic heifers with high index...**

***Jazz*** *born 6-06-93*

***Jamie*** *born 7-14-94*

Both out of ***Regal Hills Fayette Jackie, EX-90***

5-00 305D 22,388M 3.7% 839F 3.0% 673P

WI Guernsey Breeders Association
Deb Gotlibson, Secretary/Treasuer
E7340 Cty Road E, Elk Mound, WI 54739
(715) 235-2723
SALE MANAGERS

Judy, Aaron, Brent Clements
RR 1 Stoddard, WI
(608) 251-6821
(608) 457-2406
OWNERS


## 1995 Director Nominations

*Continued from page 10*

of veterinary products for an international company. This activity has allowed me to be directly involved in the science, business and management of an agricultural enterprise. My responsibilities required that I have frequent and direct contact with a number of governmental agencies, especially the Food and Drug Administration. This has provided opportunities to understand the workings with government and how to work with governmental officials."

"While working in the veterinary profession, I have always maintained my involvement with Guernseys. I've had a lifetime affection for the Guernsey cow and have tried to instill that affection and interest in my children and now my grandchildren. As I have recently taken early retirement from active involvement in the veterinary pharmaceutical industry, I look forward to even greater involvement with the Guernsey breed and Guernsey breeders," John stated.

### Kevin Nedrow

Running for re-election of Director-at-Large is Kevin Nedrow of Clifton Springs, New York.

Kevin and his wife Barb own and operate Nedrow Farms, the home of 370 registered Guernseys. The March 1995 rolling herd average for 167 cows was 15,083M, 701F and 537P. The Nedrows farm 1,000 acres of corn, alfalfa, winter wheat, peas, sweet corn and green beans. They are active with the AGA with registrations, TPE, Journal subscriber and advertiser, and a member of Mid-Atlantic Guernsey Sires. Kevin and Barb have three daughters - Alicia, 14; Kate, 12; and Abby, 10.

In addition to his duties on the AGA's finance, promotion and production committees, Kevin has served as a director for the New York GBA, chairman of Eastern A.I. young sire programs, a delegate to Upstate Milk Coop, and on his county ASCS committee. In 1981, Kevin was name the AGA Outstanding Young Guernsey Farmer and the winner of his county's Farm Bureau Young Farmer Award.

Kevin feels the greatest strengths he brings to the AGA Board of Directors is his experience with large herd management, as well as feeding and production management. He said, "I thing we have a well-rounded board represented across the U.S. We have members from small farms as well as large farms. Every one of us milks for a living."

To increase activity in the AGA, Kevin would "design programs to fit the needs of

Kevin Nedrow

today's dairy operations. We need to keep costs in line and make programs flexible to reflect the changes in the needs of dairy producers." The most positive area that Kevin sees for the breed is the young sire programs because it has helped bring good genetics into the breed. He feels that our young sire programs are as good as any breed today.

Kevin is committed to balancing the AGA's budget saying, "We need to continue to cut costs by being more efficient in how we do things and making programs more acceptable. More work has to be done out of the office with less travel. As the dairy industry in changing, the AGA needs to fall in line and move with the times. We must find additional income to registration income and do whatever it takes to keep the organization viable."

# WESTERN STATES DIRECTORY

A list of special events and activities, along with the officers of each state organization is listed below. If there is not a state organization formed, a breeder's name has been listed in order to receive more information on Guernseys in that area.

## ARIZONA

*For information in this state contact:*

Norman P. McClelland
Shamrock Farms Company
16516 East Chandler Heights Rd.,
Chandler AZ 85249
(602) 988-1452

## CALIFORNIA

*Dates and activities:*

**The Western National Guernsey Show - August**
**Annual state spring meeting**

***President***
Linda Madsen
Milky Way Farm
34174 De Portola Rd.,
Temecula, CA 92592
(909) 676-5169

***Vice President***
Bill Andrade
Diamond B Guernseys
14151 Flagstaff
Sloughhouse, CA 95683
(916) 354-2237

***Secretary***
Laurie Askew
Askew Farms
5934 Tegner Rd
Hilmar, CA 95324
(209) 632-7539

***Treasurer***
Walt Kessler
Bay Meadow Farms
10326 Walnut Avenue
Galt, CA 95632-8726
(209) 745-1222

## COLORADO

*For information in this state contact:*

Wallace Kaufman
Melodie Lane Farm
22500 Weld Co Rd 39
LaSalle, CO 80645
(313) 284-5452

Frank & Kathie Platt
Guerndean Guernseys
704 Elm
Windsor, CO 80550
(303) 686-5161

## IDAHO

*Dates and activites:*

**Annual state meetings**

***President***
Dennis Lincoln
Rt 1 Box 1282
Parma, ID 83660
(208) 482-7423

***Secretary***
Francis F. Baker
Rt 1, Box 1199
Homedale, ID 83628
(208) 337-3917

## MONTANA

*For information in this state contact:*

Herman Backer
Becker Guernsey Farm
1244 East G Road
Ballantine MT 59006
(406) 967-2136

David Scott
Mellow Moos
680 HWY 55
Whitehall, MT 59759
(406) 287-3886

## NEW MEXICO

*For information is this state contact:*

Mr. & Mrs. J. Mack Rasband
Mari Mac Farm
7116 Isleta Blvd. SW
Albequerque, NM 87105
(505) 877-1628

The Handley Family
Handley Dairy
Box 1134 HWY 304S
Veguita, NM 87062
(505) 864-8302

## OREGON

*Dates and activites:*

**1995 National Guernsey Convention - June 15 - 19**
**Annual state meetings**

**President**
Seth Spencer
Spencer Guernsey Farm
2835 SE Palmquist RD
Gresham, OR 97080
(503) 665-8531

**Vice President**
George Marsh
Rt 3, Box 350
Cornelius, OR 97113
(503) 357-9152

**Secretary-Treasurer**
Barbara Mann
Abiqua Acres
17277 Abiqua Rd., NE
Silverton, OR 97381
(503) 873-4830

## UTAH

*For information in this state contact:*

Ashley Hansen
2326 W 6550N Box 189B
Amalga, UT 84335

## WASHINGTON

*Dates and activites:*

**Annual state meetings**
**President**
Roy Grewe
Valley Gem Farms, Inc.
P.O. Box 97
Arlington, WA 98223
(206) 435-2020

***Secretary***
R. W. Robinson
1944 Old Olympic Hwy
Sequim, WA 98382-8868
(206) 683-4597

## WYOMING

*For information in this state contac*

Henry McLaughlin
859 Sybille Creek Rd
Wheatland, WY 82201-8411

# We Don't Need A Crystal Ball Or Psychics To Tell Our Future

# *We Use Western Guernsey Sires*

## *Nells Glow Admiral Magic*

***1/95 USDA PTA:*** +1,406M +60F +$143 +48P +$182 CY+$196

***PTAT*** ++3.0 ***PTI*** +313

**Sire:** *Welcome Choice Admiral*

**Dam:** *Trusil Maverick Mitzie, EX-93, GSC*

5-00 365D 31,030M* 4.2% 1,296F*

6-01 365D 29,690M 4.5% 1,345F

7-03 365D 29,450M 4.1% 1,197F

8-07 365D 29,990M 4.1% 1,232F 3.1% 944P

| NAAB Code | No. Hrds | No Dtrs | % REL | Milk | PTA % | Fat | $$ | No. Hrds | No. Dtrs | Rel % | PTA % | Prot | CY$$ | PCT ILE | PTI |
|---|---|---|---|---|---|---|---|---|---|---|---|---|---|---|---|
| 1G305 | 44 | 78 | 83 | +1406 | -.02 | +60 | +177 | 43 | 76 | 83 | +.00 | +48 | +195 | 96 | +313 |

## *Rozelyn Prince Jay-ET*

***1/95 USDA PTA:*** +767M +46F +$86 +47P +$138 CY+$186

***PTAT*** 1.3 ***PTI*** +265

**Sire:** *Rozelyn Pats Prince-ET*

**Dam:** *Rozelyn Ables Jackie, VG-85, GSC*

5-08 365D 29,080M 5.1% 1,487F* 3.9% 1,124P*

| NAAB Code | No. Hrds | No Dtrs | % REL | Milk | PTA % | Fat | No. $$ | No. Hrds | Rel Dtrs | % | PTA % | Prot | CY$$ | PCT ILE | PTI |
|---|---|---|---|---|---|---|---|---|---|---|---|---|---|---|---|
| 1G0332 | 12 | 22 | 64 | +0767 | +.08 | 46 | 104 | 11 | 20 | 64 | +.15 | 47 | 185 | 90 | 265 |

## *Lily Lane Penny Perfecto-ET*

***1/95 USDA PTA:*** +736M +22F +$69 +21P +$84 CY+$83

***PTAT*** +3.7 ***PTI*** +127

**Sire:** *Dutch Mill Telestars Fayette*

**Dam:** *Sawaga Choice Penny, EX-90, GSC*

6-07 335D 24,740M 3.7% 923F

| NAAB Code | No. Hrds | No Dtrs | % REL | Milk | PTA % | Fat | $$ | No. Hrds | No. Dtrs | Rel % | PTA % | Prot | CY$$ | PCT ILE | PTI |
|---|---|---|---|---|---|---|---|---|---|---|---|---|---|---|---|
| 1G0296 | 82 | 155 | 88 | +0736 | -.07 | 22 | 87 | 80 | 151 | 88 | -.03 | 21 | 83 | 56 | 127 |

***Rolly Lincoln, President ● Scottie Payne, Vice President ● Sherry Jansen, Secretary-Treasurer***

# Western Guernsey Sires

**Where You Expect the Best and Get It**

**Don't Let Herd Health Become Your**

**NIGHTMARE!**

Controlling High Somatic Cell Count, Mastitis and Scours Should **NO LONGER** Be Your **NIGHTMARE** When Your Herd Receives A Healthy Dose Of ...

# IMU - CON

And Related Products

*"A Natural Product Line For Healthy Animal Care."*

Call Toll Free Today

**1-800-233-0138**

Orders can be shipped same day UPS

To Order or Request More Information:

**J & J AGRI-PRODUCTS & SERVICES, INC.**

**220 South Second Street • DILLSBURG, PA 17019**



# *BOND*

**Nells Glow Magic BOND**

PA (1/95): +1,341M +44P +$167P +2.8T +295PTI

**Sire: Nells Glow Admiral Magic**

+1,406PTAM +48PTAP 82%Rel 1/95 USDA
+3.0PTAT +313PTI 77%Rel 1/95 AGA

**Dam: Nells Glow Smokey Binka (VG-87)**

2-3 355d 18,610M 5.2% 975F 3.8% 710P
PTA (1/95): +1,275M +40P +$152P +276CPI

**MGS: Wampanoag Fayette Smokey**

**Select America's Best**

SELECT SIRES

For Service Call: (614)873-4683



# CPI Exclusive

**✳ Wil Rene Magic Diane ✳**

*Ranked #42 on the January 1995 high CPI list*

**1/95 USDA PTA:**

+1,262M +63F +$165 +45P +$172 CY +$188
4-08 365D 20,680M 4.8% 984F 3.5% 722P

*Sired by:* **Nells Glow Admiral Magic**

*Her dam:* **Wil Rene Fayette Dandy, VG-83**

5-02 305D 16,590M 4.7% 783F 3.5% 586P

***"Diane's" milking Able daughter:***

Wil Rene Able Della, VG-83

2-09 305D 16,137M 617F 550P projected

**✳ Wil Rene Perfecto Carol-ET ✳**

Very Good-81

*Ranked #106 on the January 1995 high CPI list*

**1/95 USDA PTA:**

+1,025M +43F +$129 +34P +$131 CY +$139
2-02 280D 15,756M 4.2% 654F 3.3% 522P

*Sired by:* **Lily Lane Penny Perfecto**

*Her dam:* **Dado Penders Coral, VG-87, GSC**

4-03 305D 20,360M 4.7% 948F 3.6% 737P

***"Carol" has a March Jimco son avaiable***

***Selling June 19th, in Hillsboro, Oregon...***

**✳ Wil Rene Caleb Babe ✳**

**Very Good-87**

2-02 285D 14,090M 5.1% 723F 3.3% 498P

**Sire:** Yellow Creek Fayette Caleb

**✳ Wil Rene Magic Lois ✳**

**Born:** September 18, 1994

**Dam:** *Wil Rene Buttermost Lonnie, VG-82*

3-04 193D 11,915M 563F 387P RIP
305D 16,281M 782F 533P proj. actual

***Be sure to stop while you are in Oregon. We are only 15 minutes away from the convention.***

**Wil-Rene Farms**

***Pete and Mike Jansen and Families***

4560 NW Visitation Rd., Forest Grove, OR 97116
(503) 357-2244 or (503) 357-2369

# Go West and Invest

*Selling First Choice Female*

**Rozelyn Patmar P Gina-ET, EX-90**
2-00 365D 18,730M 922F 745P

A first choice female sells. The Prince Jay X Rozelyn Pat Mar Gina embryos are due May 1995. The dam, an EX-90 gold star cow is number ten on the high CPI list. The grandam is EX-92 and is also a gold star cow with records to 30,070M. *Rozelyn Farm & JoJo Fulton, WA.*

Selling a first choice female out of a flush from Protein King X a proven brood cow. The VG-87 gold star dam has a record at 6-07 of 25,350M, 1,296F and 867P in 365 days, with a lifetime record of 143,640M, 7,454F 5,114P in 2,534 days. *Ed Jasurda, WI*

Selling a fancy March '95 "Rambo" daughter. Her 87 point dam produced 17,460M, 743F and 607P at 3-04 in 365 days. *Harry & Margaret Swyers, WI*

*Her Grandaughter Sells*

**Wilsonview Jay Guess, EX-90**
3-01 365D 20,740M 1,047F 809P

A "Mercury" intermediate heifer calf sells with a PA of +1,145M, +65F and +48P. The dam is EX-90 and is the number one protein cow in the breed with 25,330M, 1,497F* and 1,024P* at 3-02 in 365 days. The grandam is EX-90 with records to 32,850M*, 1,611F* and 1,271P* at 2-03 in 365 days. *Rozelyn Farm, WA*

A stylish "Magic" senior calf with a PA of +1,212M, +54F and +49P sells. She is out of a VG-86 "Prince Jay" daughter. The grandam has records to 24,910M, +1,045F and 894P at 2-06 in 365 days. *Charles Askew, CA*

*Her Grandaughter Sells*

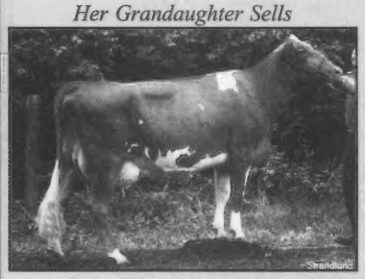


**Lily Lane Patrician Penny, VG-82**
4-08 305D 22,180M 1,087F 751P

A show-stopper "Forestar" senior calf sells. She has a PA of +1,306M, +43F and +42P. Her dam is an 80 point "Fayette" with records to 19,990M, 1,030F and 679P at 2-02 in 365 days. The grandam is a VG-82 gold star cow with records over 22,100M. *Ernest Berousek, OK*

A fancy "Forestar" senior calf with ET brothers going into A.I. sells. Her EX-90 "Fayette" has records to 20,670M, 1,180F and 694P at 4-00 in 305 days. The EX-91 gold star grandam has records to 34,650M*, 1,440F*, and 1,187P* at 5-04 in 365 days. *Ernest Berousek, OK*

An August '94 "Nick" daughter sells with a PA of +661M, +26F, and +26P. The dam is an EX-90 "Baron" daughter with records to 19,120M, 871F and 672P in 305 days at 4-04. The grandam is VG-85 with records over 19,000M. *Valley Veue Farm, OR*

*Her Daughter Sells*

**Jensgolden Volcano Helen, VG-87**
4-07 365D 22,110M 996F 850P

*Her Daughter Sells*

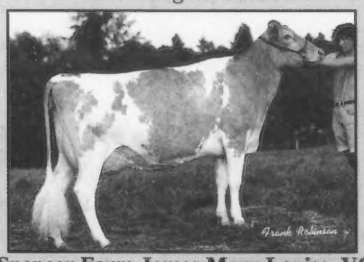


**Spencer Farm James Mary Louise, VG-89**
2-01 365D 19,240M 4.1% 782F 672P

An EX-90 "Perfecto" sells due to "Enhancer" in December '95. She has records to 26,910M, 1,369F and 890P at 4-09 in 305 days. Also selling is her "Dividend" senior heifer calf. *Douglas Stanton, AZ*

A "Prince Jay" summer yearling with ET brothers in A.I. sells. The 88 point "Admirals Ideal" 2-year-old dam has records to16,970M, 903F and 684P in 365 days. The EX-90 gold star grandam has records to 21,330M, 983F and 728P at 3-05 in 365 days. *Tag Lane Farm, WI*

A fancy summer yearling sells. This "Perfect Michael" daughter has ET brothers in A.I. The EX-90 gold star "Pender" dam has records to 18,710M, 791F and 659P at 4-02 in 281 days. *Skyline Farm, ID*

A "Magic" daughter with a PA of +703M, +23F and +21P sells. This August '94 heifer will be bred by sale time. *Joe Payne, OR*

A June '94 "Prince Jay" daughter with a PA of +901M, +51F and +46P sells. The dam is a VG-87 gold star "Volcano" daughter with records to 22,110M, 996F and 850P at 4-07 in 365 days. *Dale Jensen, WI*

A fancy May '94 "Forestar" daughter sells with a PA of +1,150M, +36F and +44P. She is out of a VG-84 "Magic" daughter. The grandam is a gold star cow that is EX-92 with four consecutive records over 24,000M. *Wilsonview Dairy, Inc., OR*

An eye-catching May '94 heifer sells. This "Magic" daughter is out of a VG-88 "N P King" daughter with a record at 2-01 of 16,400M, 776F, and 608P in 305 days. *Five Star Farm, WA*

A "Trusty" junior yearling sells. The dam is a 87 point gold star "Pender" daughter with records to 20,360M, 948F and 737P at 4-03 in 305 days. The grandam has records to 21,640M, 1,081F and 739P at 5-04 in 329 days. *David & Doris Cruickshank, OR*

An intermediate yearling "Jender" daughter sells. The dam is a VG-89 "Prince James" daughter with a record of 19,240M, 782F and 672P at 2-01 in 365 days. The grandam is VG-88 with a record of 20,660M, 841F and 743P at 7-05 in 365 days. *Solon and Sally Spencer, OR*

A "Perfecto" senior yearling with a PA of +980M, +23F and +26P sells. She is out an 80 point 2-year-old "Smokey" with a record of 25,550M, 1,022F and 827P at 2-04 in 365 days. *Robin Marsh, OR*

• • • • • • • • • • • • • • • • • •

*For more information, contact:*
**American Guernsey Association**
7614 Slate Ridge Blvd., P.O. Box 666
Reynoldsburg, OH 43068
(614) 864-2409

# 1995 National Guernsey Sale
# June 19, 1995 • Hillsboro, Oregon

A November '93 "Mercury" daughter sells with a PA of +874M, +36F and +28P. The dam is a VG-85 "Smokey" with a record at 2-02 of 15,050M, 706F and 531P in 310 days. *Lester Faler, WA*

An October '93 "Perfecto" due to Jimco Pansys Patrick in October sells. The dam is a "Caleb" daughter with a record at 1-10 of 18,160M, 849F and 646P in 365 days. The grandam is a VG-87 gold star cow with a record of 20,360M, 948F and 737P at 4-03 in 305 days. *David and Doris Cruickshank, OR*

A "Magic" daughter due in September to Sande Hill Dixies Commander sells. The dam is an 84 point "Chief" with records to 15,110M, 678F and 553P at 3-11 in 304 days. *James Assink, WA*

A March '93 "Magic" daughter due June '95 to Spring Walk Perf Encore sells. The dam is a VG-87 "Cora Hollirex" daughter with records to 20,720M, 1,008F and 751P at 4-09 in 365 days. *Alan Mann, OR*

Selling fresh and open is a "Perfecto" daughter that will show. The dam is a VG-86 "Prince" daughter with records to 15,730M, 648F and 564P in 281 days at 4-02. *Lewis Van Mersbergen, WA*

A VG-85 "Smokey" daughter fresh December '94 sells. Her record at 2-02 was 15,050M, 706F and 531P in 310 days. The dam is a VG-87 "Ideal" daughter with records to 16,520M, 840F and 608P at 4-01 in 305 days. The grandam is EX-90 with records over 20,000M. *Lester Faler, WA*

An EX-90 "Smokey" daughter fresh March '94 with a record at 2-04 of 21,170M, 747F and 641P in 305 days sells. The dam is an "Admiral" daughter with records to 18,870M, 875F and 719P at 3-06 in 305 days. *Wilsonview Dairy, Inc., OR*

An 87 point "Caleb" daughter due May '95 is selling open. The dam is a "Buttermost" daughter with records to 17,450M, 856F and 591P at 3-01 in 365 days. *Mike Jansen, OR*

A "Perfecto" daughter bred November '94 to "Magic" sells. The dam is an EX-90 gold star cow with records to 25,620M, 977F and 860P at 8-02 in 365 days. The grandam is an EX-93 gold star cow with records to 22,660M and 1,083P at 6-06 in 305 days. *Lewis Van Mersbergen, WA*

A VG-87 "Smokey" daughter sells with a record at 2-02 of 16,140M, 697F and 576P in 365 days. She is due September '95 to "Buttermost". Her first "Buttermost" heifer sells in this same sale as a Guernsey Gold calf. Her dam is a VG-88 "Jetstar" daughter with records to 17,340M, 788F and 619P at 4-02 in 365 days. *Lincrest Farm, ID*

Selling fresh and open is an "Admiral" daughter. Her dam is an EX-90 "Victory" daughter with records to 20,660M, 994F and 744P at 4-02 in 365 days. *Aaron Lancaster, WA*

*Her Grandaughter Sells*

**Robindell Top Bonnie, EX-93**
6-06 305D 22,660M 1,083F.

*Her Daughter Sells*

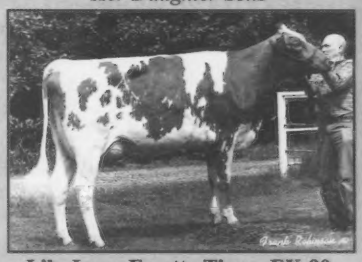

**Lily Lane Fayette Tippy, EX-90**
4-00 305D 20,670M 1,180F 694P

*Her Grandaughter Sells*

**Wilsonview Jubilee Naomi, EX-92**
4-05 365D 26,020M 1,181F 928P*

## Guernsey Gold

A "Forestar" with a PA of +1,119M, +40F and +41P sells out of a VG-83 2-year-old. The grandam is EX-90 and is number 36 on the high CPI list with records over 20,000M. *Wilsonview Dairy, Inc., OR*

An August '94 "Michael" sells out of a VG-86 "Monite". The dam has records over 17,000M at 2-03 in 305 days. The grandam is VG-88 with records to 19,290M, 1,091F and 722P at 4-00 in 359 days. *Valley Gem Farms, WI*

A "Magic" senior calf sells with a PA of +1,097M, +51F and +34P. Her "Buttermost" dam is VG-82 with a record to 15,730M, 728F and 499P at 2-04 in 311 days. *Wil Rene Farms, OR*

A "Perfecto" sells out of a VG-80 "Magic", who sold in the '93 National Guernsey Gold Sale. The grandam is an EX-90 gold star cow with a 5-05 record of 25,180M, 961F and 931P in 365 days. *Andrew Fritsche, MN*

A "Buttermost" sells out of a VG-87 "Smokey" dam with 16,140M, 697F and 576P at 2-02 in 365 days. The grandam is VG-88 with over 17,000M. *Lincrest Farm, ID*

*Her Daughter and Grandaughter Sell*

**Dado Penders Coral, VG-87**
4-03 305D 20,360M 948F 737P

*Her Grandaughter Sells*

**Wilsonview Fayette Raquel, EX-90**
5-05 365D 25,180M 961F 931P

***Watch for the full consignment update in the May issue. Make your plans to attend the National Convention Sale on June 19, 1995, in Hillsboro, OR.***

# Increasing Profits With Top Performers

**March RHA:**
**18,001M 4.8% 867F 3.6% 640P actual on 56 cows**

**Ranked #46 on the January 1995 high CPI list**
◆ ***Laeschland Pender Billie Jean, EX-92*** ◆
*1/95 USDA PTA:* +1,134M +36F +$136 +41P +$143 CY+$159
3-08 365D 31,970M* 4.0% 1,293F 3.3% 1,046P*
*Owned in partnership with Phil Laesch*

**Ranked #122 on the January 1995 high CPI list**
◆ ***Royal Acres Pro King Sally, D-78*** ◆
*1/95 USDA PTA:* +944M +62F +$132 +32P +$135 CY+$143
1-11 365D 19,795M 5.0% 991F 3.5% 698P
***"Sally" has a stylish Forestar yearling heifer.***

**Ranked #125 on the January 1995 high CPI list**
◆ ***Royal Acres Champ Julene, D-79*** ◆
*1/95 USDA PTA:* +1,133M +52F +$145 +35P +$144 CY+$147
2-05 332D 20,380M 4.8% 970F 3.4% 683P
3-06 305D 22,562M 1,033F 755P Projected

**Ranked #141 on the January 1995 high CPI list**
◆ ***Royal Acres Henry Linda, VG-86*** ◆
*195 USDA PTA:* +1,159M +30F +$135 +36P +$134 CY+$138
2-01 314D 20,750M 4.1% 841F 3.4% 698P
3-01 365D 23,120M 4.4% 1,019F 3.6% 826P
***"Linda" has a nice, recently fresh "Magic"2-year-old***

**Ranked #204 on the January 1995 high CPI list**
◆ ***Royal Acres Perfecto June-ET, VG-86*** ◆
*1/95 USDA PTA:* +899M +50F +$120 +28P CY+$123
2-00 305D 19,423M 962F 688P Proj.
***"June" has three Protein King embryos contracted to England, and is now bred to Harpoon.***

**Ranked #210 on the January 1995 high CPI list**
◆ ***Royal Acres Victory Sharon, EX-91*** ◆
*1/95 USDA PTA:* +702M +51F +$101 +28P +$109 CY+$124
4-02 336D 23,960M 5.3% 1,279F 3.6% 874P

**Ranked #246 on the January 1995 high CPI list**
◆ ***Suneslope AF Deann, VG-88, GSC*** ◆
*1/95 USDA PTA:* +940M +37F +$117 +32P +$120 CY+$129
4-05 365D 24,440M 4.6% 1,118F 3.4% 840P
***"Deann" has a Protein King bull that is available.***

***Selling At National Convention ... A Choice Of Flush!***
*Will be a maternal sister to June and Julene*
***Sire:*** **Jensgolden V Protein King**
***Dam:*** **Royal Acres Extra July, VG-87, GSC**
***6-07 365D 25,350M 5.1% 1,296F 3.4% 867P***

ROYAL ACRES REGISTERED GUERNSEYS
Ed & Lori Jasurda
Frank & Donna Jasurda
N7822 Murphy Lake Lane
Phillips, WI 54555
(715) 339-4929



# Good News From J Mar Nell Farm

**At the Missouri State Meeting, J Mar Nell won the High Herd Production Award for Fat and Protein with 14,544M 663F 540P on 61.8 cows.**

***These cows continue to do their thing...***

✻ **J Mar Nell Victory Charm, VG-86** ✻
4-06 305D 19,776M 814F 683P

✻ **J Mar Nell Kings Gloria, VG-80** ✻
4-06 305D 19,740M 767F 647P

✻ **J Mar Nell Victory Gypsy, VG-84** ✻
2-04 305D 16,591M 687F 591P

✻ **J Mar Nell Smokey Vera, VG-85** ✻
2-06 305D 18,999M 764F 626P

***From our February 13th DHI Report...***

✻ **Alview Victorys Lovey, VG-87** ✻
3-08 305D 18,725M 2,218CFP
*Due To Perfecto*

✻ **J Mar Nell Fayette Amber, VG-88** ✻
3-06 305D 18,035M 2,037CFP
*Due To Magic*

✻ **J Mar Nell Frank Terry, VG-87** ✻
3-08 305D 17,485M 1,919CFP
*Due To Magic*

✻ **J Mar Nell Mels Jen, VG-85** ✻
3-06 305D 17,005M 1,275CFP
*Due To Magic*

✻ **J Mar Nell Victory Lindy, VG-85** ✻
3-07 305D 15,070M 1,348CFP
*Due To Perfecto*

✻ **J Mar Nell Smokey Carol, VG-85** ✻
2-06 305D 16,623M 1,213CFP
*Due To Magic*

***We have two Harpoon daughters, fresh and looking good.***

***Nellie Parrott***
1083 NE 625
Knob Noster, MO 65336
(816) 563-2328

***Jerry & June Parrott***
***Andy, Sam, Chris***
522 NE 951
Knob Noster, MO 65336
(816) 563-3992

# Great Numbers

*✻ Up The Creek P K Kally, VG-87 ✻*

*Ranked #196 on the January 1995 high CPI list*

*1/95 USDA PTA:* +909M +45F +$119 +31P +$121 CY +$130

2-01 305D 17,376M 4.3% 744F 3.4% 596P

**Sired by:** *Jensgolden V Protein King*

**The dam:** *Up The Creek Arrow Kasey*

2-00 365D 19,280M 4.0% 768F 3.1% 604P

**The grandam:** *Up The Creek Admirals Karen, VG-81*

5-09 365D 22,660M 4.5% 1,023F 3.3% 740P

***"Kally's" Daughter:***

***✻ Up The Creek Trumpets Kashew ✻***

***PA:*** +965M +48F +$126 +32P +$127 CY+$135

**Sired by:** *Spring Walk Karis Trumpet*

## Up The Creek Farm

***The Andersons***

3344 165th St., Lester Prairie, MN 55354

(612) 395-2023

## They Will Blow You Away

*#67 on the 1/95 high CPI list*

**✻ Sunnydale Able Twister, VG-87 ✻**

*1/95 USDA PTA:* +1,458M +42F +#173 +39P +$161 CY+$155

1-11 232D 18,180M 3.7% 668F 3.1% 557P rip

305D 23,320M 853F 710P ME

***Sire:*** Rozelyn DM Ernies Able

*#177 on the 1/95 high CPI list*

**✻ Suneslope Ken Maybelle, VG-85 ✻**

*1/95 USDA PTA:* +930M +31F +$113 +35P +$120 CY+$136

3-03 365D 19,700M 4.3% 851F 3.6% 712P

***Sire:*** Land Of Living Agni Kendall-ET

*#255 on the 1/95 high CPI list*

**✻ Suneslope Smokey Lace, VG-87 ✻**

*1/95 USDA PTA:* +1,181M +20F +$132 +31P +$122 CY+$115

2-04 309D 16,960M 3.6% 608F 3.2% 548P

***Her "Forestar" son is for sale.***

***Sire:*** Wampanoag Fayette Smokey

## Suneslope - Sunnydale Guernseys

***Allan Bentley Family***
RR 3, Ames, IA 50014
(515) 292-1606

***Randy & Teri Weiss***
RR 3, Ames, IA 50014
(515) 292-8869

# They Leave Permanent Impressions

*#185 on the January 1995 high CPI list*

***Sherma Prince Ella Pam-ET, VG-87***

*1/95 USDA PTA:* +913M +38F +$115 +34P +$122 CY+$136

2-05 365D 17,300M 4.4% 768F 3.6% 627P

*Sire:* **Rozelyn Pats Prince-ET**

***"Pam" is bred to Prince Jay***

*#210 on the January 1995 high CPI list*

***Sherma Prince Ellas Pat-ET, VG-85***

*1/95 USDA PTA:* +826M +40F +$107 +34P +$118 CY+$138

3-02 365D 18,330M 4.5% 821F 3.6% 651P

*Sire:* **Rozelyn Pats Prince-ET**

***"Pat" has a September '94 "Forestar" son avaiable and is bred again to "Ambionic***

Pam and Pat are material sisters to ***Sherma Victory Ellas Enhancer***, who is available through ABS, and a full brother, ***Sherma Prince Ellas Patton***, who is at Select Sires.

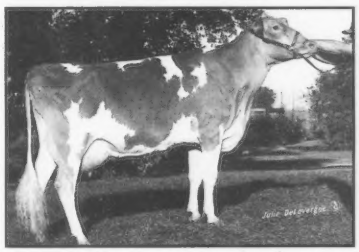

*Dam to Pam, Pat, Enhancer and Patton:*

*#281 on the January 1995 high CPI list*

Sherma Admiral Ellens Ella-ET, EX-93, GSC

7-04 365D 21,600M 4.1% 894F 3.2% 697P

***Another Ella offspring:*** Sherma Smokey Ellas Sophia

2-00 305D 14,520M 4.0% 586F 3.3% 485P

***"Ella" also had three ET heifers born March '95***

## Sherma Farm

***Kenton Sherman* (419) 483-4737 ✻ *Mike Kaltenbach* (419) 465-2659**

3930 Sandhill Road, Bellevue, Ohio 44811

# Today's Genetics For Tomorrow's Profit$

**January 1995 high CPI list**

**# 4 - *Jensgolden Smokey Kilauea, VG-89***
*1/95 USDA PTA:* +1,639M +41F +$150 +52P +$190 CY+$198
2-03 305D 21,560M 3.6% 776F 3.5% 746P
*Sire:* Wampanoag Fayette Smokey

**# 8 - *Breezy Knoll P Elaine, EX-92***
*1/95 USDA PTA:* +1,515M +58F +$150 +51P +$191 CY+$205
2-06 365D 21,847M 4.2% 917F 3.5% 758P
*Sire:* Kellogg E Choice Pender

**# 19 - *Jensgolden Smokey Kuwait, VG-86***
*1/95 USDA PTA:* +1,389M +44F +$167 +46P +$169 CY+$180
2-07 305D 20,796M 4.0% 825F 3.4% 715P
*Sire:* Wampanoag Fayette Smokey

**# 21 - *Jensgolden Volcano Helen, VG-87***
(For information on her family see March '95 ad.)

**# 26 - *Jensgolden Fayette Orianna, EX-91, GSC***
*1/95 USDA PTA:* +1,104M +52F +$142 +45P +$157 CY+$182
6-00 365D 23,210M 4.5% 1,034F 3.8% 875P
*Sire:* Dutch Mill Telestars Fayette

**#73 - *Laeschland Volcano Odessey-ET, VG-84***
*1/94 USDA PTA:* +949M +59F +$131 +38P +$142 CY+$162
3-04 365D 23,700M 4.2% 994F 3.8% 892P
*Sire:* Harmony Quantity Volcano

**#74 - *Jensgolden Proking Michelle, VG-87***
*1/95 USDA PTA:* +852M +62F +$123 +35 +$134 CY+$154
2-00 344D 19,201M 4.9% 944F 3.6% 697P
*Sire:* Jensgolden V Protein King

**# 83 - *Jensgolden Lance Kyst, VG-87, GSC***
*1/95 USDA PTA:* +820M +45F +$109 +39P +$128 CY+$158
3-01 365D 20,100M 4.8% 958F 3.6% 724P
*Sire:* Nedrow Farms Telestar Lance

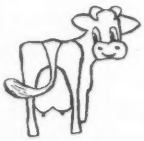

***These are the top 8 of our 18 high CPI cows. These 18 head have 29 daughters in the herd. They have 9 sons in A.I. and 2 more contracted. They also have 5 bulls by "Magic", "Jay" and "Forestar" that are available. They are priced to sell! Call for more information.***

JCT US 8 & Co E

JENSGOLDEN JUNCTION

DALE, TERESSA & KENT JENSEN
TRENT & LEANN JENSEN
KIRSTEN, KEVIN & KAYLA KLUGOW

1308 80th Street, Amery, WI 54001
(715) 268-8711 or (715) 268-9785



# Level Square Guernseys

***#16 on the January 1995 high CPI list***
**Level Square Ideal Berry**
**Very Good-89**
*1/95 USDA PTA:*
+1,114M +56F +$118 +44P +$158 CY+$181
3-00 345D 18,470M 5.0% 931F 4.0% 733P
**Sire:** *Wooded View Admirals Ideal*

***#83 on the January 1995 high CPI list***
**Level Square Tony Dee**
**Excellent-90 ✻ Gold Star Cow**
*1/95 USDA PTA:*
+1,140M +32F +$134 +38P +$137 CY+$146
6-06 341D 22,100M 4.2% 933F 3.6% 787P
**Sire:** *Level Square Admiral Tony*

***"Berry's" Maternal Sister:***
***#185 on the January 1995 high CPI list***
**Level Square Buttermost Butter**
**Excellent-90**
*1/95 USDA PTA:*
+977M +45F +$125 +28P +$121 CY+$120
2-00 305D 17,840M 3.9% 693F 3.4% 606P
**Sire:** *Lincrest Telestar Buttermost*

## Level Square Associates

***James R. Spies, Jr.***
850 Bridgetown Road, Henderson, Maryland 21640
(410) 758-1669



# One Of A Kind

**Ranked #133 on the January 1995 high CPI list**
***✻ Laeschland Frank Blair-ET, VG-83 ✻***
*1/95 USDA PTA:* +1,085M +40F +$134 +34P +$132 CY+$137
2-01 365D 24,720M 4.7% 1,151F 3.4% 832P
*Sired by:* **Spring Walk BT Frank**
*"Blair's" Dam:* **Laeschland TS Biddy, EX-94, GSC**
9-03 365D 28,930M 4.5% 1,298F 3.4% 995P
***"Blair" is due to calf to Perfecto at the beginning of this month.***

**English Prairie Farm**
***Herman Siedschlag, Jr.***
5817 HWY 42, Manitowoc, WI 54220

# January 1995 Gold Star Cows

The Gold Star Cow designation emphasizes both production and type while recognizing genetically outstanding Guernsey cows. Selection is based on United States Department of Agriculture (USDA) Predicted Transmitting Ability (PTA) information and uniform type traits appraisal statistics. Once receiving the recognition, animals are permanently identified as Gold Star Cows.

The requirements for Gold Star Cow recognition are as follows:

- A USDA PTA value that is designated as "elite". Elite cows have PTA dollar values in the top two percent of the breed. For the January 1995 genetic evaluations, the minimum value was $113 MFP and included 380 cows.
- The repeatability of the qualifying PTA must be 50 percent or greater.
- There must be three or more records with no minimum day requirement.
- The cow must be registered through the AGA and calved on or after October 1, 1992.

The cow's last record or current record must indicate that she is still alive by the termination code on her test sheet.

| OWNER | SIRE | YEAR BORN | LACT. AVG. MILK | LACT. AVG. FAT | REC | PTA MILK | PTA FAT | $ | REL | FINAL SCORE |
|---|---|---|---|---|---|---|---|---|---|---|
| *CALIFORNIA* | | | | | | | | | | |
| **ASKEW LAURIE WITTSTRUCK** | | | | | | | | | | |
| ASKEW FARMS PENDER YNELLA-ET | KELLOGG E CHOICE PENDER | 90 | 21839 | 959 | 3 | 864 | 29 | 104 | 54 | 89 |
| *INDIANA* | | | | | | | | | | |
| **KEEFER FORREST J** | | | | | | | | | | |
| RIVERWOOD FORESTAR FERN | NESLEKCIM FARMS FORESTAR-ET | 90 | 16897 | 788 | 3 | 897 | 41 | 115 | 52 | 82 |
| *IOWA* | | | | | | | | | | |
| **BEAVER CREEK FARM** | | | | | | | | | | |
| BEAVER CREEK VOLCANO GWEN | HARMONY QUANTITY VOLCANO | 89 | 17416 | 799 | 3 | 1052 | 61 | 142 | 54 | 87 |
| **BENTLEY ALLAN & FAMILY** | | | | | | | | | | |
| SUNESLOPE TG BERITA | KBOSS TELESTAR GUS | 89 | 20199 | 729 | 3 | 1277 | 28 | 146 | 53 | 88 |
| **CREAMERY HILL FARM** | | | | | | | | | | |
| PIERCE FARMS H MIRANDA | SOLUM GRAND HENRY | 90 | 15232 | 685 | 3 | 914 | 42 | 117 | 46 | 84 |
| **FELDMANN FRANCIS & SONS** | | | | | | | | | | |
| PR-ROLLING VIEW ACRES FAYE RUTH | DUTCH MILL TELESTARS FAYETTE | 83 | 19312 | 774 | 5 | 1064 | 27 | 123 | 52 | 86 |
| **SYWASSINK DONALD** | | | | | | | | | | |
| MYOWN FAYETTES SUSAN | DUTCH MILL TELESTARS FAYETTE | 86 | 15460 | 685 | 5 | 853 | 32 | 105 | 62 | 90 |
| *KENTUCKY* | | | | | | | | | | |
| **HOLBERT ANDY &/OR PADGETT TRACY** | | | | | | | | | | |
| SHADY HAVEN FRANKS NANCY | SPRING WALK B T FRANK | 87 | 17805 | 760 | 3 | 1180 | 41 | 143 | 51 | 87 |
| *MARYLAND* | | | | | | | | | | |
| **SLATER DAVID G** | | | | | | | | | | |
| CROWN STONE FRANK ALLISON | SPRING WALK B T FRANK | 90 | 16612 | 727 | 3 | 999 | 44 | 127 | 52 | 85 |
| *MINNESOTA* | | | | | | | | | | |
| **CROSS GENE & FAMILY** | | | | | | | | | | |
| CROSS LEA ARROWS FLIRT-ET | WISPRIDE BT ARROW | 90 | 18561 | 816 | 3 | 943 | 50 | 124 | 55 | 84 |
| **HEINS RONALD & MICHELLE** | | | | | | | | | | |
| AMBER RAE FRANKS ORANGE | SPRING WALK B T FRANK | 90 | 19425 | 767 | 3 | 1309 | 27 | 148 | 51 | 85 |
| **LUEBKE THOMAS** | | | | | | | | | | |
| EDGEWATER MEADOWS TJL MILLY | WELCOME CHOICE ADMIRAL | 86 | 20193 | 950 | 5 | 973 | 43 | 123 | 62 | 87 |
| **TENNIS PHIL & FAMILY** | | | | | | | | | | |
| ALCHRIST KECP CLEONA | KELLOGG E CHOICE PENDER | 90 | 20711 | 865 | 3 | 1252 | 44 | 152 | 51 | 89 |
| *OHIO* | | | | | | | | | | |
| **MARODORE FARM** | | | | | | | | | | |
| MARODORE KINGS RHONDA | CLEARBRANCH JEANS N P KING-ET | 89 | 23133 | 968 | 3 | 1396 | 42 | 166 | 55 | 90 |
| **SPRING WALK FARM** | | | | | | | | | | |
| IDLE NEER ABLE SPRITE | ROZELYN D M ERNIES ABLE | 90 | 18791 | 920 | 3 | 932 | 41 | 118 | 53 | 88 |
| **SUTTLE MARK** | | | | | | | | | | |
| SUMMERFIELD FORTUNE SARALEE | SHENMONT AGNI FORTUNE-ET | 89 | 19831 | 879 | 3 | 972 | 42 | 123 | 46 | 88 |
| *OREGON* | | | | | | | | | | |
| **ORISIO SHANNON** | | | | | | | | | | |
| LONGMEDO FAY LARK | DUTCH MILL TELESTARS FAYETTE | 88 | 21814 | 980 | 3 | 975 | 37 | 120 | 56 | 91 |
| *PENNSYLVANIA* | | | | | | | | | | |
| **BRACKMAN BROS** | | | | | | | | | | |
| LEROYDALES FRANKS CUTIE | SPRING WALK B T FRANK | 90 | 19154 | 899 | 3 | 994 | 41 | 124 | 51 | 83 |
| *SOUTH CAROLINA* | | | | | | | | | | |
| **HAMM PERRY M** | | | | | | | | | | |
| MYRTLEDALES B MOST HAYLEY-ET | LINCREST TELESTAR BUTTERMOST | 89 | 18299 | 938 | 3 | 1130 | 80 | 161 | 55 | 87 |
| *TENNESSEE* | | | | | | | | | | |
| **BRUNDIGE FREEMAN H** | | | | | | | | | | |
| COTTONTOP F BANDIT POSEY | WAGNERS FAYETTE BANDIT | 89 | 18242 | 700 | 3 | 910 | 21 | 104 | 44 | 91 |
| *WISCONSIN* | | | | | | | | | | |
| **GONSKE KENNETH L & ROBERT G** | | | | | | | | | | |
| PINECREST ACRES KEND DAYLIE | LAND OF LIVING AGNI KENDALL-ET | 89 | 20244 | 809 | 3 | 1303 | 45 | 158 | 50 | 80 |
| **HELLENDRUNG THOMAS** | | | | | | | | | | |
| NEW HOPE BIONIC BUNNY | LAESCHLAND CHOICE ADM BIONIC | 89 | 17363 | 755 | 4 | 1103 | 46 | 138 | 47 | 89 |
| **KLEMM CLIFFORD W** | | | | | | | | | | |
| BETHCLIFS DOMINIC ELL | LAESCHLAND FRANK DOMINIC | 89 | 18643 | 796 | 3 | 1076 | 43 | 134 | 50 | 88 |
| **SCHULER DUANE P** | | | | | | | | | | |
| DONNYBROOK V JANNA | HARMONY QUANTITY VOLCANO | 87 | 17495 | 847 | 5 | 733 | 66 | 112 | 57 | 87 |
| **SIMONSON BRADLEY B** | | | | | | | | | | |
| OAK GROVE J PRAISE | VALLEY OAKS JEANS JETSTAR-TWIN | 88 | 18311 | 755 | 3 | 1036 | 33 | 124 | 52 | 84 |
| **WESENER ART** | | | | | | | | | | |
| FORESIGHT ABLE ADORA | ROZELYN D M ERNIES ABLE | 89 | 19926 | 833 | 3 | 1019 | 31 | 121 | 55 | 86 |

# National Class Leaders

The following cows have achieved a national class leader status during the fourth quarter of 1994.

**Maxvales Wis Pat Mandy**

Earning national class leader status for protein in the 10-year-old and older category is Maxvales Wis Pat Mandy. "Mandy" produced 19,310M 4.1% 790F 3.8% 725P* at 10-02 in 305 days. This 86 point Falcons Wistar Patrician daughter has a lifetime record of 138,560M 4.6% 6,419F 3.9% 5,443P in 2,771 days. "Mandy's" 90 point Fayette daughter has produced 19,910M 4.4% 876F 3.6% 720P at 4-09 in 365 days. Breeder and Owner: Charles McMonigle, Middleton, ID.

**Unicorn Star Sandy**

An Excellent-91 Vailland Telestar Astro daughter is earning her national class leader status for butterfat in the 4-year-old division. At 4-05 "Sandy" made 23,400M 5.3% 1,249F* 3.7% 864P in 305 days. "Sandy" was the 1990 Honorable Mention Junior All-American Summer Yearling. Breeder: Thomas Powel, Union Bridge, MD; Owner: Oscar Clay Smith, Jefferson, MD

**Spring Walk Appolos Amy**

"Amy" is earning her national class leader status for butterfat in the senior 3-year-old division with 23,610M 5.8% 1,365F* 3.4% 799P at 3-10 in 305 days. This 86 point Spring Walk TF Appolo daughter has January 1995 PTA totals of +196M +16F +$24 +7P +$30 CY+$33. Breeder and Owner: Spring Walk Farm, Big Prairie, OH

**Land Of Living V Kacie**

"Kacie" is a 90 point Bettswards Telestar Victory daughter earning national class leader ranking for fat in the senior 4-year-old category. At 4-07, she made 22,950M 5.3% 1,214F* 3.6% 825P in 305 days. Her grandam, the well-known 93 point Walnut Corner Choice Kym, is a gold star cow with records to 30,380M* 5.0% 1,528F* 3.6% 1,087P* at 6-05 in 365 days. Breeder and Owner: Mr. & Mrs. John & Bonnie Ayars & Family, Mechanicsburg, OH

**Spring Walk A Clov**

Earning national class leader status in the junior 4-year-old category for fat is Spring Walk A Clov, a Very Good-86 Spring Walk TF Appolo daughter with January 1995 PTA totals of +344M +4F +$29 +7P +$31 CY+$26. "Clov" has record at 4-00 is 24,200M 5.0% 1,201F* 3.3% 807P in 305 days. Her dam, a 85 point Spring Walk Doris King daughter has lifetime totals to 108,810M 4.7% 5,071F 3.3% 3,606P in 2,656 days. Her grandam is a Excellent-91, gold star cow with records over 24,000M. Breeder and Owner: Spring Walk Farm, Big Prairie, OH.

**Land of Living A Kindress-ET**

In the 5-to 9-year-old division, Land of Living A Kindress-ET has earned national class leader status for fat and protein with 31,970M 5.0% 1,588F* 3.5% 1,123P* at 6-08 in 365 days. Her lifetime totals are 104,580M 5.1% 5,354F 3.6% 3,743P in 1,552 days. This 85 point Merit Fortune Agni daughter has January 1995 PTA totals of +315M +39F +$47 +21P +$71 CY+$94. Her dam, an Excellent-93 Kellogg Minnies Choice daughter, has a lifetime record of 118,890M 5.2% 6,229F 3.8% 4,476P in 2,139 days. Breeder and Owner: Mr. & Mrs. John Ayars & Family, Mechanicsburg, OH

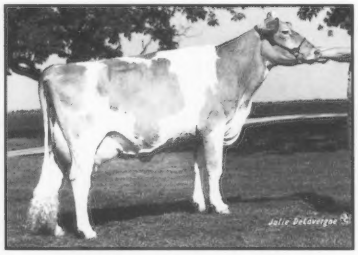

**Marodore Penders Ronette**

She is number 16 on the January 1995 high CPI list and also earned her national class leader status for milk in the junior 2-year-old division with a record of 23,460M* 3.8% 894F 3.1% 734P at 2-05 in 305 days. This 89 point Kellogg E Choice Pender daughter has January 1995 PTA totals of +1,472M +44F +$139 +45P +$172 CY+$176. Her dam, is an Excellent-90, Clearbranch Jeans N P King-ET daughter with records at 3-08 of 21,200M 4.5% 963F 3.4% 715P in 305 days. Breeder: Kasey Farmer, Baltimore, OH; Owner: Marodore Farm, Baltimore, OH

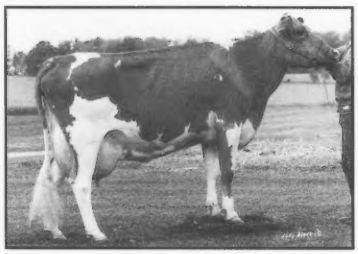

**Trotacre Forestar April**

A Neslekcim Farms Forestar-ET daughter earns her national class leader ranking for milk, fat and protein in the yearling division. "April", Very Good-80, has records to 30,970M*, 4.1% 1,283F* 3.2% 984P* at 1-11 in 365 days. She has January 1995 PTA totals of +1,035M +26F +$95 +27P +$111 CY+$105. Breeder and Owner: Trotacre Farm, Enon Valley, PA

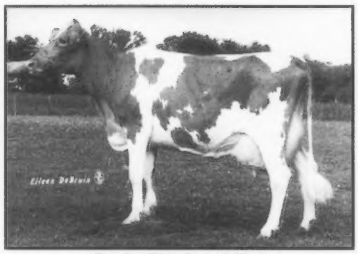

**Pecks Playboy Lilac**

Earning national class leader status for milk, fat and protein in the junior 3-year-old division is Pecks Playboy Lilac. This 88 point Wheatland Jupiter Playboy daughter has records to 32,550M* 4.0% 1,311F* 3.1% 1,010P* at 3-04 in 365 days. She has January 1995 PTA totals of +1,450M +46F +$138 +28P +$147 CY+$119. "Lilac" received the class leader designation for milk in both 305 and 365 days. Her dam is a Dutch Mill Telestars Fayette daughter with records over 22,700M. The 86 point Admiral grandam has lifetime totals of 106,850M 4.7% 5,036F 3.3% 3,514P in 2,539 days. Breeder and Owner: Carol Boesche, Dekalb, IL.

**Peb L Brook S Rose**

A Very Good-86 Dairyman Telestar Sheldon daughter, "Rose" is earning national class leader status for protein in the junior 2-year-old division. She has records to 21,150M 4.7% 994F 3.8% 795P* at 2-01 in 305 days. Her dam is an 84 point Dutch Mill Telestar Fayette daughter with records to 24,570M 4.4% 1,071F 3.5% 858P at 3-04 in 305 days. Breeder: Peb L Brook Farm, Manitou Beach, MI; Owner: Diane Carmo, Hilmar, CA.

**The AGA would like to welcome the following new members.**

***Senior Members***

Brent Clements, Stoddard, WI
Mark and Linda Goodman, Rose Hill, IA
Larissa Lee Hayes, Brodhead, KY

***Junior Members***

Hilary Conder, Bloomington, IN
Laura Conder, Bloomington, IN
William Conder, Bloomington, IN
Paul Davis Jr., Freeland, MD
Stephen Davis, Freeland, MD
Timothy Davis, Freeland, MD
Jeffrey Miller, Pittsfield, MA
Keith Miller, Pittsfield, MA
Kevin Miller, Pittsfield, MA
Jimmy Vaughan, Murfreesboro, TN
Nathan Wright, Cushing, OK

# January 1995 Cow Performance Indexes

| RANK | NAME | REC | REL | MILK | %F | FAT | $$ | %P | PROT | P$ | REC | FS | REL | TYPE | REL | CPI |
|---|---|---|---|---|---|---|---|---|---|---|---|---|---|---|---|---|
| 1 | SPRING WALK B ETTA - WACHTEL FLOYD & FAMILY OH | 2 | 57 | +2013 | +0.13 | +112 | +270 | -0.07 | +59 | +262 | 1 | 80 | 51 | +1.8 | 57 | +424 |
| 2 | ROZELYN PRINCE JULIANN - ROZELYN FARM WA | 2 | 48 | +1458 | +0.14 | +87 | +199 | +0.10 | +66 | +227 | 3 | 90 | 53 | -1.1 | 48 | +403 |
| 3 | GR-GOLDEN WHEY VOL EMMA - MYHRE PAUL & RHONDA MN | 4 | 56 | +1297 | +0.25 | +96 | +188 | +0.07 | +56 | +209 | 3 | 90 | 52 | +1.0 | 56 | +385 |
| 4 | JENSGOLDEN SMOKEY KILAUEA - JENSEN DALE A WI | 1 | 47 | +1639 | -0.21 | +41 | +190 | -0.03 | +52 | +190 | 1 | 89 | 51 | +3.4 | 47 | +352 |
| 5 | TROTACRE MERCURY LORETTA - TROTTER JAMES R PA | 1 | 49 | +1759 | -0.15 | +56 | +211 | -0.05 | +54 | +208 | 2 | 90 | 55 | +1.5 | 49 | +349 |
| 6 | ALCHRIST KECP CLEONA - TENNIS PHIL & FAMILY MN | 3 | 51 | +1252 | -0.08 | +44 | +153 | +0.06 | +53 | +172 | 1 | 89 | 51 | +2.5 | 51 | +347 |
| 7 | VALLEY OAKS PERFECTO FOXIE - ORISIO RAYMOND JR OR | 2 | 49 | +1351 | +0.09 | +74 | +180 | +0.00 | +47 | +186 | 1 | 78 | 48 | +2.9 | 49 | +345 |
| 8 | BREEZY KNOLL P ELAINE - JENSEN DALE & N&J +KLUGOW KIRSTEN WI | 2 | 50 | +1515 | -0.06 | +58 | +188 | -0.01 | +51 | +191 | 3 | 92 | 57 | +2.0 | 50 | +341 |
| 9 | GOLDEN WHEY FAYS ELLIE - MYHRE PAUL & RHONDA MN | 3 | 52 | +1242 | +0.12 | +73 | +169 | +0.04 | +49 | +182 | 2 | 84 | 55 | +1.7 | 52 | +339 |
| 10 | ROZELYN PATMAR P GINA-ET - ROZELYN FARM & FULTON JO JO MILLER WA | 2 | 52 | +982 | +0.14 | +65 | +138 | +0.09 | +48 | +162 | 2 | 90 | 56 | +2.4 | 52 | +336 |
| 11 | TROTACRE FAYETTE LORETTA - TROTTER JAMES R PA | 3 | 63 | +1736 | -0.27 | +36 | +197 | -0.07 | +50 | +189 | 3 | 92 | 57 | +2.2 | 63 | +321 |
| 12 | HOMESTEAD RPJ JOAN - ASKEW CHARLES WILLIAM CA | 1 | 41 | +1018 | +0.02 | +48 | +131 | +0.10 | +50 | +157 | 1 | 86 | 44 | +1.1 | 41 | +316 |
| 13 | FLAMBEAU MANOR FAY CHARLENE - VAN DOORN GARY WI | 3 | 55 | +1475 | -0.19 | +38 | +172 | -0.01 | +49 | +175 | 3 | 90 | 58 | +1.6 | 55 | +310 |
| 14 | SHENMONT FLORREN RESSIE - BRUBAKER DANIEL W VA | 2 | 53 | +1340 | -0.04 | +55 | +168 | -0.01 | +45 | +171 | 3 | 83 | 54 | +2.1 | 53 | +309 |
| | VALLEY OAKS PENDER FIFI-ET - ORISIO RAYMOND OR | 1 | 50 | +1268 | +0.00 | +57 | +162 | +0.01 | +45 | +169 | 1 | 73 | 52 | +2.0 | 50 | +309 |
| 16 | LEVEL SQUARE IDEAL BERRY - LEVEL SQUARE ASSOCIATES MD | 2 | 52 | +1114 | +0.04 | +56 | +146 | +0.04 | +44 | +158 | 2 | 89 | 55 | +2.4 | 52 | +308 |
| | MARODORE PENDERS RONETTE - MARODORE FARM OH | 1 | 48 | +1472 | -0.15 | +44 | +175 | -0.04 | +45 | +172 | 1 | 89 | 51 | +2.7 | 48 | +308 |
| 18 | SPRING WALK STREAKS SAPHIRE - STREAK SYNDICATE OH | 2 | 52 | +1284 | -0.01 | +56 | +163 | -0.01 | +44 | +167 | 1 | 87 | 51 | +2.2 | 52 | +305 |
| 19 | JENSGOLDEN SMOKEY KUWAIT - JENSEN DALE A WI | 1 | 50 | +1389 | -0.12 | +44 | +167 | -0.02 | +46 | +169 | 1 | 86 | 51 | +2.0 | 50 | +304 |
| | VALLEY OAKS IDEAL FOE - ORISIO RAYMOND JR OR | 2 | 58 | +1143 | +0.18 | +78 | +161 | +0.01 | +42 | +169 | 1 | 82 | 51 | +1.6 | 58 | +304 |
| 21 | JENSGOLDEN VOLCANO HELEN - JENSEN DALE A WI | 4 | 63 | +1034 | +0.07 | +56 | +138 | +0.06 | +45 | +155 | 3 | 87 | 58 | +1.6 | 63 | +303 |
| | WILSONVIEW MAGIC JOY-ET - WILSONVIEW DAIRY INC OR | 1 | 47 | +1095 | -0.04 | +43 | +136 | +0.05 | +45 | +151 | 1 | 84 | 48 | +2.4 | 47 | +303 |
| 23 | NEDROW FARMS PROKING LUCY - NEDROW J KEVIN NY | 1 | 46 | +1009 | +0.19 | +74 | +146 | +0.04 | +41 | +158 | 1 | 87 | 50 | +2.1 | 46 | +302 |
| 24 | BLACKWATER P JAY ADDIE - BRUBAKER E CLINE VA | 1 | 37 | +1047 | +0.00 | +46 | +133 | +0.07 | +46 | +152 | 2 | 85 | 44 | +1.7 | 37 | +301 |
| | GOLDEN WHEY PEN EMILY-ET - MYHRE PAUL & RHONDA MN | 1 | 42 | +1072 | +0.11 | +64 | +146 | +0.06 | +46 | +163 | 1 | 72 | 51 | +0.6 | 42 | +301 |
| 26 | VALLEY OAKS PENDER FLO-ET - ORISIO RAYMOND OR | 1 | 49 | +999 | +0.09 | +59 | +136 | +0.03 | +40 | +148 | 1 | 84 | 52 | +3.2 | 49 | +300 |
| | JENSGOLDEN FAYETTE ORIANNA - JENSEN DALE A WI | 5 | 63 | +1104 | +0.01 | +52 | +142 | +0.05 | +45 | +157 | 5 | 91 | 55 | +1.3 | 63 | +296 |
| | SPRING WALK BM ROSIE - SHERMA FARM & LANDERS MIKE OH | 2 | 52 | +1587 | +0.02 | +74 | +204 | -0.10 | +40 | +188 | 2 | 90 | 55 | +2.0 | 52 | +296 |
| 29 | HAM FARM A DALES MONICA - HAM FARM ASSOCIATES VA | 3 | 53 | +1098 | -0.09 | +36 | +133 | +0.06 | +47 | +150 | 2 | 83 | 54 | +1.4 | 53 | +295 |
| 30 | MYRTLEDALES ABLE HOPE - HAMM PERRY M SC | 5 | 70 | +1413 | +0.09 | +77 | +188 | -0.06 | +40 | +181 | 3 | 90 | 57 | +1.6 | 70 | +293 |
| 31 | SHENMONT IDEAL RESSIE - BRUBAKER DANIEL W VA | 1 | 48 | +1164 | +0.01 | +54 | +150 | +0.02 | +43 | +158 | 1 | 82 | 50 | +1.7 | 48 | +292 |
| 32 | NEDROW FARMS STARS LUXURY - NEDROW J KEVIN NY | 3 | 56 | +881 | +0.06 | +48 | +117 | +0.10 | +45 | +142 | 2 | 87 | 55 | +1.1 | 56 | +290 |
| | LONGMEDO PATRICK MLARKE - ORISIO SHANNON CA | 1 | 45 | +1266 | -0.08 | +45 | +155 | +0.02 | +46 | +163 | 1 | 77 | 46 | +0.9 | 45 | +290 |
| 34 | SPRING WALK GINGERS BUTTER-ET - WACHTEL FLOYD & FAMILY OH | 2 | 54 | +1274 | +0.22 | +90 | +182 | -0.04 | +38 | +178 | 1 | 81 | 51 | +1.2 | 54 | +287 |
| 35 | FAUVER HILL A OLIVIA-ETS - SOLUM DANIEL MN | 2 | 53 | +1241 | +0.10 | +72 | +168 | -0.01 | +41 | +170 | 1 | 89 | 51 | +1.0 | 53 | +286 |
| 36 | SPRING WALK VICTORYS STREAK - STREAK SYNDICATE OH | 4 | 60 | +1296 | +0.04 | +65 | +170 | -0.03 | +40 | +167 | 2 | 80 | 55 | +1.7 | 60 | +285 |
| | PINECREST ACRES KEND DAYLIE - GONSKE KENNETH L & ROBERT G WI | 3 | 50 | +1303 | -0.09 | +45 | +159 | +0.01 | +47 | +166 | 1 | 80 | 39 | +0.1 | 50 | +285 |
| | WILSONVIEW JAY GUESS - WILSONVIEW DAIRY INC OR | 2 | 47 | +830 | +0.08 | +49 | +113 | +0.10 | +43 | +137 | 2 | 90 | 51 | +1.5 | 47 | +285 |
| 39 | VALLEY OAKS FOXIES FONDA-ET - ORISIO RAYMOND JR OR | 3 | 57 | +1157 | +0.16 | +76 | +162 | -0.01 | +39 | +165 | 4 | 87 | 59 | +1.3 | 57 | +283 |
| 40 | SOLUM PENDER CINDY - SOLUM DANIEL MN | 2 | 50 | +1280 | +0.03 | +62 | +166 | -0.03 | +40 | +165 | 1 | 88 | 51 | +1.6 | 50 | +281 |
| 41 | FLAMBEAU MANOR B CANDY - VAN DOORN GARY WI | 2 | 51 | +1361 | -0.04 | +56 | +171 | -0.03 | +43 | +170 | 2 | 88 | 55 | +0.7 | 51 | +280 |
| 42 | WIL RENE MAGIC DIANE - WIL RENE FARMS OR | 3 | 50 | +1262 | +0.04 | +63 | +165 | +0.01 | +45 | +172 | 2 | 72 | 52 | -0.7 | 50 | +278 |
| 43 | CLOVER GLEN FRANK RACHEL - JOHNSON GLENN E+MCDERMOTT DEBRA J MN | 4 | 56 | +1192 | +0.00 | +53 | +152 | -0.03 | +37 | +150 | 2 | 90 | 55 | +3.0 | 56 | +276 |
| | NELLS GLOW SMOKEY BINKA - NELSON DENNIS E CA | 1 | 47 | +1275 | -0.11 | +41 | +153 | -0.03 | +40 | +152 | 1 | 87 | 51 | +2.5 | 47 | +276 |
| | NEDROW FARMS GOLIATH LULU - NEDROW J KEVIN NY | 1 | 42 | +931 | +0.07 | +52 | +125 | +0.07 | +43 | +144 | 1 | 87 | 42 | +0.6 | 42 | +276 |
| 46 | LAESCHLAND PENDER BILLIE JEAN - JASURDA EDWARD & LAESCH PHIL WI | 2 | 55 | +1134 | -0.10 | +36 | +136 | +0.01 | +41 | +143 | 3 | 92 | 58 | +2.3 | 55 | +275 |
| 47 | OLYMPIC VIEW FELIX JANE - OLYMPIC VIEW FARM WA | 2 | 46 | +1085 | +0.00 | +48 | +138 | +0.03 | +42 | +149 | 2 | 88 | 49 | +1.1 | 46 | +274 |
| 48 | CRESTHILL FAYETTE LAURA - SEAGER ELIZABETH M NY | 2 | 55 | +858 | +0.03 | +43 | +112 | +0.07 | +40 | +131 | 3 | 90 | 58 | +2.1 | 55 | +273 |
| | LILY LANE P SMOKEY PENNY - BEROUSEK ERNEST R TRUSTEE OK | 1 | 50 | +1408 | -0.04 | +57 | +176 | -0.05 | +41 | +170 | 1 | 80 | 51 | +0.9 | 50 | +273 |
| 50 | LAESCHLAND MERCURY BRIDGET - FORSTER K A ON | 1 | 48 | +1097 | -0.01 | +47 | +139 | +0.03 | +43 | +150 | 1 | 87 | 51 | +0.5 | 48 | +271 |
| 51 | MARTIN OAKS BJT HONEY - STEWART RILLEY & GISELLE MO | 4 | 64 | +1116 | -0.04 | +44 | +139 | +0.04 | +44 | +151 | 4 | 91 | 58 | +0.2 | 64 | +270 |
| 52 | TAG LANE IDEAL SAMANTHA-ET - GRISWOLD THOMAS A SR WI | 2 | 52 | +1118 | +0.02 | +53 | +144 | +0.00 | +38 | +148 | 3 | 84 | 57 | +1.9 | 52 | +267 |
| | RIPLEY FARMS MERCURY M&M - RIPLEY DANIEL NY | 1 | 46 | +1072 | +0.00 | +49 | +137 | +0.03 | +42 | +149 | 1 | 80 | 49 | +0.5 | 46 | +267 |
| | LEVEL GOLD IDEAL OKLARE - LANTZ JON A WI | 2 | 52 | +720 | +0.21 | +62 | +109 | +0.09 | +38 | +131 | 2 | 85 | 55 | +1.3 | 52 | +267 |
| 55 | BEAVER CREEK VOLCANO GWEN - BEAVER CREEK FARM IA | 3 | 54 | +1052 | +0.09 | +61 | +142 | +0.01 | +38 | +149 | 3 | 87 | 57 | +1.3 | 54 | +266 |
| | TAG LANE IDEAL SIMONE-ET - GRISWOLD THOMAS A SR WI | 1 | 49 | +806 | +0.13 | +56 | +114 | +0.06 | +37 | +131 | 2 | 88 | 55 | +2.0 | 49 | +266 |


**Wheeling Into Spot #158**

**Ranked #158 on the 1/95 high CPI list**

***Wheeler Acres Mercury Rachel***
***Very Good-86***

*1/95 USDA PTA:* +803M +43F +$107 +36P +$122 CY+$146
3-03 283D 14,480M 4.7% 655F 3.7% 518P in progress

*Sire:* Oaklands Mercury

**Wheeler Acres**
***Terry & Karin Wheeler***
3385 Oak Hill Rd., Marietta, NY 13110
(315) 636-8038



**On Her Way To #1**

***#6 on the 1/95 high CPI list***

***Alchrist KECP Cleona, VG-89***

1/95 USDA PTA: +1,252M +44F +$122 +53P +$172 CY+$204
3-00 305D 20,900M 4.3% 902F 3.7% 777P
365D 23,220M 4.4% 1,027F 3.8% 887P
Sire: Kellogg E Choice Pender
Dam: Alchrist Majuers Carla, EX-91
3-06 305D 15,170M 4.3% 649F 3.9% 586P

**Moovers & Shakers**

**Alchrist Farm**

| RANK | NAME | REC | REL | MILK | %F | FAT | $$ | %P | PROT | P$ | REC | FS | REL | TYPE | REL | CPI |
|---|---|---|---|---|---|---|---|---|---|---|---|---|---|---|---|---|
| 57 | MARODORE KINGS RHONDA - MARODORE FARM OH | 3 | 55 | +1396 | -0.14 | +42 | +166 | -0.05 | +40 | +159 | 2 | 90 | 56 | +1.6 | 55 | +265 |
| 58 | BENCHROCK JANE FRETA - BENCHROCK FARM OH | 2 | 53 | +1054 | -0.04 | +42 | +132 | +0.02 | +40 | +141 | 2 | 81 | 54 | +1.5 | 53 | +264 |
| | NEDROW FARMS MERCURY MINNIE - NEDROW J KEVIN NY | 2 | 49 | +1342 | -0.08 | +49 | +165 | -0.04 | +41 | +162 | 1 | 90 | 50 | +0.7 | 49 | +264 |
| 60 | PEMBERTON F BELINDA - MESSIX WILLIAM B III MD | 2 | 46 | +999 | +0.07 | +56 | +134 | +0.02 | +38 | +143 | 2 | 85 | 45 | +1.4 | 46 | +263 |
| | MILK JUGS HONEY I NUTRITION-ET - HEISCHMIDT ERIC IL | 1 | 47 | +1018 | -0.03 | +41 | +127 | +0.03 | +40 | +138 | 1 | 85 | 51 | +1.5 | 47 | +263 |
| | LONE ACRES PENDER BRIEA-ET - KIPP MARETH K WI | 1 | 45 | +1035 | -0.06 | +38 | +127 | +0.03 | +41 | +139 | 1 | 80 | 51 | +1.3 | 45 | +263 |
| 63 | MYRTLEDALES B MOST HEATHER - MITHOEFER D+L+FAM & AYARS J+B+FAM IN | 2 | 55 | +1324 | +0.12 | +78 | +180 | -0.08 | +33 | +166 | 3 | 91 | 58 | +2.0 | 55 | +262 |
| | MILK JUGS PENDER ORNAMENT-ET - MILLER REUBEN M OH | 2 | 50 | +1103 | -0.07 | +40 | +135 | +0.02 | +41 | +144 | 1 | 85 | 56 | +1.1 | 50 | +262 |
| 65 | JIMCO PANSYS ROSEMARIE-ET - CLARK DARREL R WI | 2 | 53 | +1152 | -0.06 | +44 | +143 | -0.02 | +37 | +143 | 2 | 88 | 56 | +2.4 | 53 | +261 |
| 66 | SPRING WALK E JONNA - MCMURRAY JUSTIN PA | 2 | 43 | +1133 | +0.14 | +72 | +157 | -0.03 | +35 | +155 | 2 | 90 | 48 | +1.4 | 43 | +260 |
| 67 | GR-LEVEL GOLD CHUCKS JENNA - JENSEN LYLE K WI | 5 | 54 | +1177 | -0.05 | +46 | +146 | -0.01 | +40 | +150 | 3 | 90 | 57 | +0.9 | 54 | +259 |
| | SUNNYDALE ABLE TWISTER - WEISS RANDY & TERI IA | 1 | 47 | +1458 | -0.15 | +42 | +173 | -0.08 | +39 | +161 | 1 | 87 | 51 | +1.5 | 47 | +259 |
| 69 | SHAMROCKS PENDER EVA - SHAMROCK FARMS COMPANY AZ | 3 | 52 | +1176 | -0.06 | +44 | +145 | +0.01 | +43 | +153 | 2 | 75 | 55 | -0.3 | 52 | +258 |
| 70 | VALLEY FARMS MUFFIES MISSY - NEDROW J KEVIN NY | 3 | 55 | +825 | +0.07 | +47 | +111 | +0.05 | +37 | +127 | 2 | 90 | 56 | +1.9 | 55 | +257 |
| | TAG LANE IDEAL SWEETY-ET - LURVEY KENNETH A WI | 1 | 48 | +879 | +0.09 | +53 | +120 | +0.04 | +36 | +132 | 1 | 83 | 51 | +1.9 | 48 | +257 |
| | AMBER RAE PRO KINGS SHIRLEY - HEINS RONALD & MICHELLE MN | 1 | 45 | +1133 | +0.02 | +54 | +147 | -0.03 | +34 | +143 | 1 | 87 | 50 | +2.7 | 45 | +257 |
| 73 | LAESCHLAND VOLCANO ODESSEY-ET - JENSEN DALE A WI | 2 | 54 | +949 | +0.11 | +59 | +131 | +0.03 | +38 | +142 | 2 | 84 | 56 | +0.6 | 54 | +255 |
| 74 | PLEASANT VALLEYS FAY ROSE - CROSS GENE MN | 3 | 52 | +978 | +0.04 | +50 | +128 | +0.03 | +38 | +138 | 3 | 90 | 52 | +1.0 | 52 | +253 |
| | MAYFLOWERS FILMOR CHELSEY - WALLACE MICHAEL J OH | 2 | 48 | +1450 | -0.19 | +36 | +168 | -0.07 | +39 | +157 | 1 | 85 | 47 | +1.4 | 48 | +253 |
| | THOMPSON FARM SMOKEY BETTY - THOMPSON MURRAY R VT | 1 | 46 | +1392 | -0.12 | +44 | +167 | -0.09 | +35 | +153 | 1 | 86 | 49 | +2.6 | 46 | +253 |
| | JENSGOLDEN PROKING MICHELLE - JENSEN TRENT WI | 1 | 46 | +852 | +0.16 | +62 | +123 | +0.04 | +35 | +134 | 2 | 87 | 55 | +1.5 | 46 | +253 |
| | SHADYLAWN MAGIC BERTHA - SPATH FARMS INC OR | 2 | 48 | +969 | +0.03 | +48 | +126 | +0.03 | +38 | +137 | 1 | 82 | 47 | +1.1 | 48 | +253 |
| 79 | NELLS GLOW FAY MISSY - MINDY SYNDICATE CA | 3 | 55 | +950 | +0.02 | +45 | +123 | +0.03 | +37 | +132 | 4 | 87 | 59 | +1.6 | 55 | +252 |
| | LONGMEDO HALEY KING TRIX - ROZELYN FARM & FULTON JO JO MILLER WA | 4 | 53 | +922 | +0.12 | +59 | +128 | +0.01 | +33 | +133 | 3 | 90 | 57 | +2.4 | 53 | +252 |
| | LOCH FARM PENNY-ET - BANOS ROYAL FARMS CA | 2 | 49 | +816 | +0.13 | +56 | +115 | +0.03 | +33 | +126 | 1 | 85 | 51 | +2.6 | 49 | +252 |
| | LAMBRECHT PERFECTO MINNIE - MILLS FRED T SC | 1 | 45 | +1040 | -0.07 | +37 | +127 | +0.00 | +37 | +133 | 1 | 84 | 49 | +2.1 | 45 | +252 |
| 83 | LEVEL SQUARE TONY DEE-TWIN - LEVEL SQUARE ASSOCIATES MD | 5 | 52 | +1140 | -0.13 | +32 | +134 | -0.01 | +38 | +137 | 4 | 90 | 56 | +1.9 | 52 | +251 |
| | ROZELYN PRINCE JENISE-ET - ROZELYN FARM WA | 4 | 55 | +566 | +0.10 | +40 | +81 | +0.16 | +43 | +117 | 2 | 80 | 51 | -0.6 | 55 | +251 |
| | JENSGOLDEN LANCE KYST - JENSEN DALE A WI | 4 | 57 | +820 | +0.05 | +45 | +109 | +0.07 | +39 | +128 | 2 | 87 | 55 | +0.7 | 57 | +251 |
| 86 | RIVERWOOD FORESTAR FERN - KEEFER FORREST J IN | 3 | 52 | +897 | +0.01 | +41 | +115 | +0.04 | +37 | +127 | 2 | 82 | 54 | +1.7 | 52 | +250 |
| | SHAMROCKS ABLE YOLANDA - SHAMROCK FARMS COMPANY AZ | 2 | 51 | +1239 | -0.11 | +40 | +149 | -0.03 | +38 | +147 | 1 | 84 | 51 | +1.4 | 51 | +250 |
| | ROLLING VIEW ACRES SMOKE ALICE - GREWE ROY & GINA & LANTZ JON WI | 1 | 47 | +1367 | -0.31 | +15 | +148 | -0.07 | +37 | +138 | 1 | 87 | 50 | +3.3 | 47 | +250 |
| 89 | LILY LANE PATRICIAN PENNY - BEROUSEK ERNEST R TRUSTEE OK | 4 | 62 | +1110 | +0.08 | +61 | +148 | +0.01 | +41 | +156 | 2 | 82 | 54 | -1.2 | 62 | +249 |
| | OLYMPIC VIEW M KAT - LANCASTER MYRON W WA | 3 | 53 | +1055 | -0.15 | +25 | +122 | +0.01 | +38 | +128 | 2 | 86 | 53 | +2.2 | 53 | +249 |
| | NELLS GLOW MAGIC PATSIE - NELSON DENNIS E CA | 3 | 51 | +902 | +0.00 | +40 | +115 | +0.03 | +36 | +125 | 2 | 84 | 53 | +2.1 | 51 | +249 |
| | BLACKWATER SMOKEY CRIS - BRUBAKER E CLINE VA | 1 | 46 | +1380 | -0.32 | +13 | +148 | -0.08 | +35 | +134 | 2 | 84 | 56 | +4.1 | 46 | +249 |
| 93 | MYRTLEDALES B MOST HAYLEY-ET - HAMM PERRY M SC | 3 | 55 | +1130 | +0.19 | +80 | +161 | -0.05 | +31 | +154 | 2 | 87 | 56 | +1.6 | 55 | +248 |
| | CROSS LEA ARROWS FLIRT-ET - CROSS GENE & FAMILY MN | 3 | 55 | +943 | +0.05 | +50 | +125 | +0.04 | +38 | +136 | 3 | 84 | 58 | +0.6 | 55 | +248 |
| | VALLEY VIEW A JUDIE - KAHL GARY WI | 1 | 40 | +1223 | -0.09 | +41 | +148 | -0.05 | +35 | +142 | 1 | 87 | 42 | +2.4 | 40 | +248 |
| 96 | JIMCO PANSYS ROSE-ET - HEISCHMIDT KIRK IL | 2 | 53 | +1117 | -0.12 | +32 | +132 | -0.01 | +37 | +134 | 2 | 84 | 56 | +2.0 | 53 | +247 |
| | VALLEY VIEW IDEALS JACLYN - BROWN MATTHEW NY | 2 | 52 | +982 | -0.03 | +39 | +122 | +0.00 | +35 | +128 | 1 | 89 | 51 | +2.4 | 52 | +247 |
| 98 | LAESCHLAND BIONIC WHISTLE - LAESCH PHIL WI | 3 | 48 | +1143 | -0.12 | +33 | +135 | -0.01 | +39 | +139 | 3 | 74 | 53 | +1.1 | 48 | +246 |
| 99 | NELLS GLOW FAY VANNA - DENNIS NELSON F CA | 2 | 51 | +999 | +0.02 | +47 | +129 | 0.00 | +35 | +133 | 2 | 90 | 49 | +1.8 | 51 | +245 |
| | SC SUNNY DAY SMOKEY YUPSTER - LUTZ HERBY D SC | 1 | 44 | +1228 | -0.18 | +28 | +141 | -0.05 | +35 | +135 | 1 | 89 | 51 | +2.9 | 44 | +245 |
| | KADENCE BIONICS BUTTERNUT - DORN DENNIS WI | 2 | 48 | +1178 | -0.17 | +27 | +135 | -0.04 | +35 | +131 | 1 | 84 | 50 | +3.0 | 48 | +245 |
| 102 | VALLEY VIEW IDEALS ANNETTE - RIPLEY ROLAND NY | 2 | 50 | +733 | +0.02 | +36 | +95 | +0.08 | +37 | +115 | 2 | 85 | 55 | +1.5 | 50 | +243 |
| | ROZELYN SMOKEY JANENE - ROZELYN FARM WA | 1 | 51 | +1064 | -0.14 | +27 | +124 | +0.02 | +40 | +133 | 1 | 81 | 50 | +0.8 | 51 | +243 |
| 104 | BREEZY KNOLL P HEATHER - HELLENDRUNG THOMAS WI | 2 | 49 | +1122 | -0.10 | +36 | +135 | -0.01 | +37 | +137 | 2 | 90 | 55 | +1.4 | 49 | +242 |
| | BLACKWATER AMBIONIC TRUDY - BRUBAKER E CLINE VA | 1 | 39 | +882 | -0.04 | +33 | +109 | +0.05 | +38 | +123 | 1 | 76 | 44 | +1.2 | 39 | +242 |
| 106 | MYRTLEDALES PENDER BRASSY - HAMM PERRY M SC | 5 | 57 | +991 | -0.02 | +42 | +125 | +0.01 | +36 | +131 | 3 | 90 | 58 | +1.4 | 57 | +241 |
| | WIL RENE PERFECTO CAROL-ET - WIL RENE FARMS OR | 1 | 48 | +1025 | -0.02 | +43 | +129 | -0.01 | +34 | +131 | 1 | 81 | 49 | +2.1 | 48 | +241 |
| | MELLDORO BUTTERMOST LENDA - SCHUMPERT MELANIE COLEMAN SC | 1 | 47 | +843 | +0.13 | +58 | +119 | +0.04 | +35 | +131 | 1 | 81 | 51 | +0.8 | 47 | +241 |
| 109 | NEDROW FARMS FORESTARS LAURA - NEDROW KATHERINE NY | 2 | 55 | +1127 | -0.11 | +35 | +135 | -0.01 | +38 | +138 | 2 | 78 | 54 | +0.9 | 55 | +240 |
| | SUMMERFIELD FORTUNE SARALEE - SUTTLE MARK OH | 3 | 46 | +972 | -0.01 | +42 | +123 | +0.02 | +37 | +132 | 2 | 88 | 50 | +0.9 | 46 | +240 |
| | JIMCO FORESTARS FAVOR - HEISCHMIDT ERIC IL | 2 | 46 | +977 | -0.08 | +33 | +119 | +0.03 | +38 | +128 | 1 | 83 | 49 | +1.0 | 46 | +240 |
| 112 | JENSGOLDEN VOLCANO KRISTIE - JENSEN DALE A WI | 5 | 69 | +551 | +0.17 | +49 | +84 | +0.13 | +38 | +114 | 3 | 86 | 57 | +0.0 | 69 | +239 |
| | MAXVALE FRSTR PENDERS BRANDY - MCMONIGLE CECILE M & CHARLES C ID | 4 | 53 | +1050 | -0.09 | +34 | +127 | +0.00 | +37 | +132 | 2 | 90 | 55 | +1.3 | 53 | +239 |
| | ROES MOR F DINAH - ROESCHLEY BROS IL | 3 | 54 | +1134 | -0.12 | +34 | +135 | -0.01 | +37 | +136 | 2 | 92 | 56 | +1.3 | 54 | +239 |
| | OLYMPIC VIEW NICK JEWEL - OLYMPIC VIEW FARM WA | 1 | 42 | +985 | -0.05 | +37 | +122 | +0.03 | +39 | +133 | 1 | 78 | 43 | +0.3 | 42 | +239 |
| 116 | MILK JUGS SMOKEY OBSTACLE - HOARD W D & SONS CO WI | 2 | 49 | +1109 | -0.06 | +41 | +137 | -0.04 | +33 | +133 | 2 | 90 | 56 | +2.4 | 49 | +238 |
| | PECKS BUTTERMOST NOZI - BOESCHE CAROL JEAN IL | 1 | 43 | +1199 | -0.03 | +49 | +150 | -0.05 | +34 | +144 | 1 | 82 | 48 | +1.5 | 43 | +238 |
| | EDGEWATER MEADOWS TJLB SUE-TWIN - LUEBKE THOMAS MN | 1 | 46 | +1197 | -0.04 | +48 | +150 | -0.02 | +39 | +151 | 1 | 70 | 50 | -0.4 | 46 | +238 |


# Numbers That Speak For Themselves

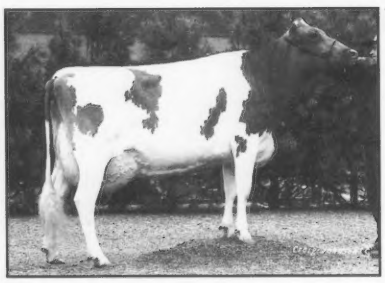

*Valley Set F Ada, EX-91*

2-04 365D 20,758M 4.5%
943F 3.7% 772P
4-01 365D 24,915M 5.0%
1,246F 3.9% 961P

*"Ada" was a member of the 1993 All-American Best Three Females group.*

**High Protein and Fat**

***Ronald & Arlene Wenger & Family***
25836 CR 32 V Goshen, Indiana 46526
(219) 875-7366
*Premier Breeder of National Guernsey Shows 12 Times*

VALLEY SET FARM

# She's "Shirley" One Of Our Best

*#70 on the 1/95 high CPI list*
***Amber Rae Pro Kings Shirley***
***Very Good-87***
*1/95 USDA PTA:* +1,133M +54F +$147 +34P +$143 CY+$145
1-11 291D 16,467M 4.4%
719F 3.3% 537P proj.
***"Shirley" peaked at 74 lbs.***

*Sire:* Jensgolden V Protein King
*Dam:* Bernell Able Sonja, VG-87
5-05 325D 20,240M 4.5%
905F 2.9% 582P

**Amber Rae Guernseys**
***Ron, Michelle and Alana Heins***
119 Hwy 42, NE, Eyota, MN 55934
(507) 545-2351

| RANK | NAME | REC | REL | MILK | %F | FAT | $$ | %P | PROT | P$ | REC | FS | REL | TYPE | REL | CPI |
|---|---|---|---|---|---|---|---|---|---|---|---|---|---|---|---|---|
| 119 | PENN DEL FAYETTE GAIL - DU PONT JOHN E PA | 2 | 53 | +756 | +0.02 | +37 | +98 | +0.05 | +34 | +113 | 2 | 90 | 56 | +2.1 | 53 | +236 |
| | VALLEY OAKS FOXIES FANCY-ET - ORISIO RAYMOND JR OR | 3 | 57 | +967 | +0.14 | +65 | +136 | -0.01 | +32 | +138 | 2 | 84 | 56 | +1.2 | 57 | +236 |
| | MYRTLEDALES FAYETTE HAYLEY-ET - HAMM PERRY M SC | 2 | 48 | +876 | -0.08 | +28 | +105 | +0.04 | +36 | +117 | 1 | 85 | 51 | +1.8 | 48 | +236 |
| 122 | VALE VIEW ADMIRAL LARIMORE - OLYMPIC VIEW FARM WA | 2 | 52 | +1112 | -0.06 | +41 | +137 | -0.03 | +34 | +135 | 2 | 91 | 56 | +1.8 | 52 | +235 |
| | FAIR OAKS ARROWS LOIS - PETERSON WELDON A WI | 2 | 51 | +1043 | -0.05 | +40 | +129 | +0.00 | +36 | +133 | 1 | 89 | 51 | +1.0 | 51 | +235 |
| | ROYAL ACRES PRO KING SALLY - JASURDA EDWARD WI | 1 | 44 | +944 | +0.13 | +62 | +132 | +0.00 | +32 | +135 | 1 | 78 | 49 | +1.3 | 44 | +235 |
| 125 | DADO PENDERS CORAL - CORAL SYNDICATE OR | 4 | 69 | +858 | +0.09 | +52 | +117 | +0.03 | +34 | +127 | 2 | 87 | 55 | +1.0 | 69 | +234 |
| | WALNUT LANE CC ACTRESS - STUFF RODNEY G PA | 5 | 55 | +832 | -0.09 | +24 | +99 | +0.07 | +40 | +118 | 3 | 87 | 57 | +0.3 | 55 | +234 |
| | ROYAL ACRES CHAMP JULENE - JASURDA EDWARD WI | 1 | 43 | +1133 | +0.00 | +52 | +145 | -0.03 | +35 | +144 | 1 | 79 | 45 | +0.6 | 43 | +234 |
| | PIERSONS HARPOON JOYS JERRY - SCHRUPP DAVID+PAM+MELCHERT AL MN | 1 | 34 | +899 | -0.03 | +37 | +113 | +0.03 | +36 | +124 | 2 | 84 | 49 | +1.1 | 34 | +234 |
| | ROLLING VIEW ACRES MAG ROSE - FELDMANN FRANCIS & SONS IA | 1 | 39 | +729 | +0.04 | +39 | +97 | +0.04 | +32 | +110 | 1 | 85 | 47 | +2.6 | 39 | +234 |
| 130 | GLEN BROOK SMOKEY VIVIAN - HANSEN KAREN MARIE CA | 4 | 53 | +989 | -0.11 | +28 | +117 | -0.02 | +31 | +116 | 3 | 93 | 58 | +3.6 | 53 | +233 |
| 131 | PIERCE FARMS H MIRANDA - CREAMERY HILL FARM IA | 3 | 46 | +914 | +0.00 | +42 | +117 | +0.02 | +34 | +124 | 2 | 84 | 51 | +1.5 | 46 | +232 |
| | RITAWA FRANK HONEST - WAMPLER RICHARD T VA | 2 | 51 | +1092 | +0.08 | +62 | +147 | -0.06 | +28 | +137 | 2 | 88 | 56 | +2.7 | 51 | +232 |
| 133 | SPRING WALK T F FAYETTA - WACHTEL FLOYD & FAMILY OH | 5 | 65 | +1127 | -0.01 | +49 | +143 | -0.06 | +30 | +134 | 2 | 92 | 55 | +2.6 | 65 | +231 |
| | LAESCHLAND FRANK BLAIR-ET - SIEDSCHLAG HERMAN W JR WI | 2 | 54 | +1085 | -0.06 | +40 | +134 | -0.02 | +34 | +132 | 3 | 83 | 59 | +1.5 | 54 | +231 |
| | BREEZY KNOLL PK HILDA-TWIN - PRITZL DOMINIC WI | 2 | 47 | +728 | +0.13 | +52 | +104 | +0.06 | +33 | +118 | 2 | 84 | 54 | +1.2 | 47 | +231 |
| | FORESIGHT PK ADORABLE JESS - WESENER ART WI | 1 | 44 | +970 | +0.05 | +51 | +128 | +0.00 | +33 | +131 | 1 | 82 | 50 | +1.3 | 44 | +231 |
| 137 | CROSS LEA FRANKS FLICKA - CROSS GENE & FAMILY MN | 2 | 54 | +995 | +0.03 | +49 | +130 | -0.01 | +33 | +131 | 2 | 86 | 56 | +1.3 | 54 | +230 |
| | ROYAL TERRACE PENDERS RONNA - BIGELOW JAMES C VT | 1 | 49 | +872 | -0.02 | +36 | +110 | +0.03 | +35 | +120 | 1 | 85 | 52 | +1.3 | 49 | +230 |
| | LILY LANE PERFECTO COLLEEN-ET - BEROUSEK ERNEST R TRUSTEE OK | 1 | 46 | +1045 | +0.00 | +47 | +134 | -0.02 | +33 | +133 | 1 | 80 | 49 | +1.4 | 46 | +230 |
| | ELJO PRO KING PRISSY - MOSS ELDON & SONS IA | 1 | 42 | +872 | +0.17 | +64 | +126 | +0.00 | +30 | +129 | 1 | 80 | 50 | +1.6 | 42 | +230 |
| 141 | SHADY HAVEN FRANKS NANCY - HOLBERT ANDY &/OR PADGETT TRACY L KY | 3 | 51 | +1180 | -0.08 | +41 | +144 | -0.04 | +35 | +140 | 1 | 87 | 50 | +0.9 | 51 | +229 |
| | QUAIL LANE PENDER IRIS - SMITH JOHN & SUSAN VA | 3 | 53 | +1122 | -0.01 | +49 | +143 | -0.03 | +34 | +140 | 1 | 86 | 43 | +0.8 | 53 | +229 |
| | SHAMROCKS PENDER MIA - SHAMROCK FARMS COMPANY AZ | 2 | 49 | +871 | +0.07 | +50 | +118 | +0.04 | +35 | +128 | 2 | 82 | 54 | +0.4 | 49 | +229 |
| | ROYAL ACRES HENRY LINDA - JASURDA EDWARD WI | 2 | 47 | +1159 | -0.15 | +30 | +135 | -0.03 | +36 | +134 | 2 | 86 | 52 | +1.2 | 47 | +229 |
| | FLAMBEAU MANOR SMOKEY REBA - VAN DOORN GARY WI | 1 | 46 | +1211 | -0.17 | +28 | +139 | -0.06 | +33 | +131 | 1 | 86 | 50 | +2.5 | 46 | +229 |
| 146 | LAESCHLAND PRIDE WHISPER - LURVEY KENNETH A WI | 3 | 52 | +797 | +0.04 | +42 | +105 | +0.04 | +33 | +116 | 2 | 87 | 54 | +1.6 | 52 | +228 |
| 147 | FAUVER HILL SKYTOP HEIDI - LURVEY KENNETH A WI | 4 | 55 | +1103 | -0.23 | +15 | +121 | -0.01 | +36 | +122 | 2 | 90 | 56 | +1.9 | 55 | +227 |
| | SHENMONT MISTER ANGIE - HOPKINS LISA ANN BRUBAKER VA | 2 | 45 | +889 | -0.02 | +37 | +112 | +0.04 | +37 | +124 | 2 | 85 | 48 | +0.2 | 45 | +227 |
| | GREENWOOD F JANIE - HEMSARTH BRUCE A PA | 2 | 49 | +1122 | -0.13 | +31 | +132 | -0.03 | +34 | +129 | 2 | 89 | 56 | +1.8 | 49 | +227 |
| | ROZELYN SMOKEY GIGI - ROZELYN FARM WA | 1 | 48 | +1105 | -0.11 | +34 | +132 | -0.04 | +32 | +127 | 1 | 83 | 51 | +2.4 | 48 | +227 |
| 151 | EDGEWATER MEADOWS TJL MILLY - LUEBKE THOMAS MN | 5 | 62 | +973 | -0.01 | +43 | +124 | +0.00 | +34 | +128 | 3 | 87 | 58 | +1.0 | 62 | +226 |
| | COTTONTOP F BANDIT POSEY - BRUNDIGE FREEMAN H KY | 3 | 44 | +910 | -0.14 | +21 | +105 | +0.03 | +35 | +113 | 3 | 91 | 50 | +1.9 | 44 | +226 |
| | ASKEW FARMS PENDER YUPPY-ET - LUTZ HERBY D SC | 3 | 55 | +866 | -0.09 | +26 | +103 | +0.03 | +34 | +112 | 3 | 90 | 57 | +2.0 | 55 | +226 |
| | MAPLE GROVE BELL CHERYL - TURNER H BRUCE WI | 2 | 46 | +1215 | -0.18 | +28 | +140 | -0.05 | +35 | +134 | 2 | 83 | 51 | +1.5 | 46 | +226 |
| | JIMCO PANSYS ROSALIE-ET - CREAMERY HILL FARM IA | 2 | 52 | +990 | -0.06 | +36 | +122 | +0.00 | +34 | +125 | 2 | 85 | 56 | +1.4 | 52 | +226 |
| | MT ARARAT CALVERT KYLA - BUCK GABRIELLE B MD | 2 | 42 | +1042 | -0.07 | +36 | +127 | -0.01 | +35 | +129 | 1 | 85 | 40 | +1.0 | 42 | +226 |
| | HAM FARM P MAUDES WILLA - HAM FARM ASSOCIATES VA | 2 | 51 | +897 | +0.01 | +42 | +116 | +0.01 | +33 | +122 | 1 | 84 | 51 | +1.4 | 51 | +226 |
| 158 | PAFARMS FRANK CORY - FRITSCHE ANDREW MN | 4 | 53 | +942 | +0.00 | +43 | +121 | +0.01 | +34 | +126 | 3 | 81 | 58 | +0.9 | 53 | +225 |
| | ASKEW FARMS PENDER YNELLA-ET - ASKEW LAURIE WITTSTRUCK CA | 3 | 54 | +864 | -0.07 | +29 | +105 | +0.03 | +35 | +115 | 2 | 89 | 55 | +1.3 | 54 | +225 |
| | ASKEW FARMS P JAY PARTI - ASKEW WILLIAM M CA | 2 | 45 | +965 | -0.09 | +29 | +115 | +0.03 | +38 | +125 | 2 | 86 | 44 | +0.1 | 45 | +225 |
| | KADENCE FRANKS VALUE-TWIN - DORN DENNIS WI | 2 | 49 | +1348 | -0.21 | +28 | +153 | -0.10 | +32 | +137 | 1 | 88 | 50 | +2.6 | 49 | +225 |
| | DAIRYMAN SHELDON DE PARIS - HOARD W D & SONS CO WI | 2 | 46 | +1137 | -0.15 | +28 | +132 | -0.02 | +37 | +133 | 2 | 79 | 52 | +0.6 | 46 | +225 |
| | WHEELER ACRES MERCURY RACHEL - WHEELER TERRY W NY | 2 | 45 | +803 | +0.05 | +43 | +107 | +0.05 | +36 | +122 | 1 | 86 | 49 | +0.1 | 45 | +225 |
| 164 | LAND OF LIVING AGNI KINDRED-ET - ROONEY BOB OR KAREN NE | 4 | 57 | +690 | +0.12 | +48 | +98 | +0.08 | +35 | +117 | 2 | 88 | 56 | +0.1 | 57 | +224 |
| | RIVERWOOD BUTTER RASCAL - KEEFER FORREST J IN | 2 | 50 | +829 | +0.19 | +65 | +122 | +0.00 | +29 | +126 | 3 | 87 | 58 | +1.5 | 50 | +224 |
| | MILK JUGS HONEY I NATURE-ET - CALVIN KENLEE MO | 2 | 49 | +774 | +0.02 | +37 | +100 | +0.05 | +34 | +114 | 2 | 88 | 56 | +1.2 | 49 | +224 |
| | GEANA IDEAL POLLY-ET - LUTZ H D+LANDERS M+GARRISON BROS SC | 1 | 46 | +1029 | -0.06 | +38 | +127 | -0.02 | +33 | +127 | 2 | 87 | 55 | +1.5 | 46 | +224 |
| | ABIQUA ACRES SHIPMATE LOENA - MANN ALAN OR | 2 | 48 | +1251 | -0.21 | +25 | +142 | -0.03 | +39 | +140 | 1 | 84 | 50 | -0.1 | 48 | +224 |
| 169 | MYOWN FAYETTES SUSAN - SYWASSINK DONALD IA | 5 | 62 | +853 | -0.04 | +32 | +105 | +0.03 | +35 | +117 | 4 | 90 | 60 | +1.0 | 62 | +223 |
| | MYOWN PLAYBOY SUSIE - ERDMAN MYRON E IL | 3 | 54 | +1037 | -0.08 | +34 | +125 | -0.02 | +33 | +125 | 4 | 90 | 59 | +1.7 | 54 | +223 |
| | LAESCHS SMOKIN DENISE - ERDMAN MYRON & MARK IL | 1 | 50 | +1169 | -0.19 | +24 | +133 | -0.05 | +34 | +128 | 1 | 85 | 51 | +1.9 | 50 | +223 |
| 172 | NEDROW FARMS STARS NOSEY - NEDROW J KEVIN NY | 2 | 55 | +971 | -0.08 | +31 | +117 | +0.01 | +35 | +123 | 2 | 79 | 54 | +1.0 | 55 | +222 |
| | TOOLITE STORMYS A SUNNY - TOOLEY RICHARD M NY | 2 | 50 | +963 | -0.03 | +39 | +121 | +0.00 | +34 | +125 | 2 | 79 | 55 | +0.9 | 50 | +222 |
| 174 | LEVEL GOLD NPK OCTALINA - JENSEN LYLE K WI | 3 | 53 | +582 | +0.17 | +51 | +89 | +0.09 | +33 | +110 | 2 | 81 | 56 | +0.5 | 53 | +221 |
| | JIMCO PENDERS LANA - FELDMANN FRANCIS & SONS IA | 2 | 49 | +1079 | -0.05 | +41 | +134 | -0.04 | +31 | +128 | 2 | 80 | 56 | +1.9 | 49 | +221 |
| | JENSGOLDEN SMOKEY KRISTA - JENSEN DALE A WI | 1 | 50 | +979 | -0.07 | +33 | +119 | -0.01 | +32 | +120 | 1 | 86 | 51 | +2.0 | 50 | +221 |
| 177 | SMITHFIELD FAYETTE ALLIE - COON BROS NY | 4 | 55 | +931 | -0.10 | +27 | +110 | +0.00 | +33 | +115 | 4 | 89 | 59 | +1.9 | 55 | +220 |
| | OLYMPIC VIEW FAY PRIDE - OLYMPIC VIEW FARM WA | 5 | 55 | +828 | -0.03 | +33 | +103 | +0.02 | +32 | +111 | 5 | 90 | 61 | +1.9 | 55 | +220 |
| | MT ARARAT CHIEF IANTHA - BUCK GABRIELLE B MD | 4 | 51 | +706 | +0.03 | +36 | +93 | +0.05 | +32 | +107 | 3 | 90 | 50 | +1.7 | 51 | +220 |
| | SUNESLOPE KEN MAYBELLE - BENTLEY SCOTT R OH | 2 | 49 | +930 | -0.07 | +31 | +113 | +0.02 | +35 | +120 | 3 | 85 | 55 | +0.8 | 49 | +220 |


**A "Sunny" Spot On The High CPI List**

**Ranked #172 on the 1/95 high CPI list**

***Toolite Stormys A Sunny,D-79***

*1/95 USDA PTA:* +963M +39F +$121 +34P +$125 CY+$137

2-06 305D 14,700M 4.6% 682F 3.7% 540P

**Sire:** *Olympic View Prince Andy*

**Dam:** *Toolite Sonnets B Stormy, Very Good-81 ❄ Gold Star Cow*

5-05 365D 20,890M 4.6% 956F 3.6% 761P

**Toolite Farm**

***Richard Tooley and Family***

RD 3, Box 99, Granville, NY 12832

(518) 642-2361



***Red-Hot Rosie***

**#26 on the January 1995 high CPI list**

***Spring Walk BM Rosie, EX-90***

***1/95 USDA PTA:*** +1,587M +74F +$204 +40P +$188 CY+$176

3-02 365D 22,080M 4.0% 878F 3.1% 678P

***Sire:*** **Lincrest Telestar Buttermost**

***Dam:*** **Spring Walk Ettas Robin-ET, EX-90, GSC**

5-09 305D 25,930M 5.4% 1,390F 3.2% 833P

"Rosie's" is not the only thing that is red-hot so is her offspring. A *"Perfecto"* son at Noba, a *"Jay"* son at 21st Century and a *"Jay"* son at Tri-State that went through Western Guernsey Sires. She also has a yearling *"Perfecto"* daughter that is bred to *"Enhancer"*, a *"Forestar"* heifer calf and a *"Jay"* ET heifer that was born March '95. "Rosie" is bred again to *"Enhancer"*.

***Sherma Farms & Mike Landers***

3930 Sandhill Rd, Bellevue, OH 44811 ✻ (419) 483-4737

| RANK | NAME | REC | REL | MILK | %F | FAT | $$ | %P | PROT | P$ | REC | FS | REL | TYPE | REL | CPI |
|---|---|---|---|---|---|---|---|---|---|---|---|---|---|---|---|---|
| | OAK CREST TRACYS COLETTE - TYRRELL HOWARD T MN | 3 | 55 | +575 | +0.03 | +31 | +76 | +0.09 | +33 | +98 | 2 | 85 | 55 | +1.6 | 55 | +220 |
| | RIVERWOOD SMOKEY NOVA - KEEFER FORREST J IN | 1 | 46 | +1138 | -0.13 | +32 | +134 | -0.05 | +32 | +128 | 1 | 86 | 52 | +2.0 | 46 | +220 |
| | BETHCLIFS DOMINIC ELL - KLEMM CLIFFORD W WI | 3 | 50 | +1076 | -0.04 | +43 | +134 | -0.05 | +30 | +128 | 2 | 88 | 53 | +2.1 | 50 | +220 |
| | MYRTLEDALES BONUS J HILARY - HAMM PERRY M SC | 1 | 45 | +618 | +0.01 | +30 | +80 | +0.10 | +36 | +104 | 2 | 83 | 55 | +0.5 | 45 | +220 |
| 185 | CENTURY HILL FAYE RIPPLE - WILLIAMS DAVID A WI | 5 | 58 | +680 | +0.12 | +49 | +98 | +0.05 | +31 | +111 | 4 | 91 | 60 | +1.3 | 58 | +219 |
| | SHAMROCKS KING JOELLEN - SHAMROCK FARMS COMPANY AZ | 2 | 51 | +846 | -0.10 | +24 | +100 | +0.02 | +32 | +107 | 2 | 90 | 56 | +2.4 | 51 | +219 |
| | SHERMA PRINCE ELLA PAM-ET - SHERMAN KENTON D OH | 2 | 50 | +913 | -0.02 | +38 | +115 | +0.02 | +34 | +122 | 1 | 87 | 45 | +0.7 | 50 | +219 |
| | LEVEL SQUARE BUTTERMOST BUTTER - LEVEL SQUARE ASSOCIATES MD | 1 | 48 | +977 | +0.00 | +45 | +125 | -0.04 | +28 | +121 | 1 | 90 | 51 | +2.7 | 48 | +219 |
| | GEO MARS HARPOON DOT - FRANKENBACH KEVIN L MO | 1 | 38 | +810 | +0.00 | +37 | +104 | +0.06 | +36 | +119 | 1 | 80 | 37 | +0.0 | 38 | +219 |
| 190 | LES LEN ABLE NALINA-ET DIAS PAUL & KAUFMAN WALLACE I CA | 2 | 56 | +1065 | -0.15 | +26 | +123 | -0.02 | +34 | +123 | 2 | 88 | 54 | +1.4 | 56 | +218 |
| | MAPLE LEAF TED LYDA - WIRT RUSSELL J & FAMILY MN | 3 | 49 | +1028 | -0.11 | +30 | +122 | +0.00 | +36 | +127 | 1 | 77 | 43 | +0.3 | 49 | +218 |
| | LILY LANE T PENNY PEONY-ET - BEROUSEK ERNEST R TRUSTEE OK | 2 | 52 | +953 | -0.07 | +33 | +116 | +0.00 | +33 | +120 | 1 | 86 | 51 | +1.4 | 52 | +218 |
| | MARODORE GOLIATHS LYDIA - MARODORE FARM OH | 2 | 42 | +688 | +0.01 | +32 | +89 | +0.06 | +33 | +105 | 1 | 81 | 41 | +1.4 | 42 | +218 |
| | MYRTLEDALES IDEAL HALLIE - HAMM PERRY M SC | 1 | 46 | +882 | +0.12 | +57 | +123 | -0.01 | +29 | +124 | 1 | 77 | 51 | +1.5 | 46 | +218 |
| | SKYLINE JAY SMOKEY CORA - MCMONIGLE CECILE M & CHARLES C ID | 1 | 47 | +1242 | -0.26 | +17 | +136 | -0.06 | +33 | +126 | 2 | 82 | 55 | +2.3 | 47 | +218 |
| 196 | VALLEY SET OKIE TRISH - WENGER RONALD E IN | 2 | 47 | +722 | +0.00 | +33 | +93 | +0.03 | +30 | +103 | 2 | 87 | 53 | +2.5 | 47 | +217 |
| | UP THE CREEK P K KALLY - ANDERSON DAVID L MN | 1 | 44 | +909 | +0.03 | +45 | +119 | +0.00 | +31 | +121 | 1 | 87 | 49 | +1.4 | 44 | +217 |
| | VALLEY OAKS PERFECT CORINE-ET - CORAL SYNDICATE OR | 1 | 49 | +821 | +0.04 | +43 | +108 | +0.01 | +29 | +112 | 1 | 70 | 49 | +2.3 | 49 | +217 |
| 199 | JENSGOLDEN BUTTERMOST KIM - SUTTLE MARK OH | 3 | 54 | +550 | +0.18 | +50 | +85 | +0.08 | +31 | +105 | 3 | 72 | 58 | +1.0 | 54 | +216 |
| | KERN FARM FS IDA - KERN JAMES J MN | 2 | 50 | +810 | +0.08 | +48 | +110 | +0.03 | +32 | +119 | 1 | 86 | 43 | +0.7 | 50 | +216 |
| | TRUAX PRAIRIE MICHELLE - CLEMENTS KENNETH D & JUDY K WI | 2 | 50 | +817 | +0.11 | +52 | +113 | +0.02 | +32 | +122 | 1 | 88 | 43 | +0.5 | 50 | +216 |
| | DUTCH MILLS JIMCO DECCA - YOUNG KEITH A IN | 2 | 45 | +871 | -0.05 | +31 | +107 | +0.04 | +36 | +119 | 2 | 79 | 51 | +0.1 | 45 | +216 |
| | MYOWN ENHANCER POLKA - ERDMAN MARK & GRIGGS ROBERT C JR IL | 1 | 45 | +1039 | -0.06 | +38 | +128 | -0.05 | +29 | +121 | 2 | 87 | 48 | +2.5 | 45 | +216 |
| 204 | WHEATLAND VICTORY MARG - WRIGHT GILBERT P JR WV | 3 | 56 | +824 | +0.07 | +47 | +111 | +0.00 | +28 | +113 | 2 | 90 | 55 | +2.3 | 56 | +215 |
| | SPRING FLO SMOKEY ETHAL - VANDEN HEUVEL DAVID WI | 1 | 46 | +1058 | -0.09 | +34 | +127 | -0.06 | +28 | +119 | 1 | 90 | 50 | +3.1 | 46 | +215 |
| | BAY MEADOW SMOKEY WINONA - BAY MEADOW FARMS CA | 1 | 48 | +1293 | -0.20 | +28 | +148 | -0.08 | +32 | +134 | 1 | | 50 | +1.8 | 48 | +215 |
| | PAFARMS PROTEIN KING CARLY - FRITSCHE ANDREW MN | 1 | 44 | +758 | +0.10 | +49 | +106 | +0.02 | +28 | +111 | 1 | 86 | 50 | +2.2 | 44 | +215 |
| | ROLLING VIEW ACRES MAG ARDIS - FELDMANN FRANCIS & SONS IA | 1 | 40 | +899 | -0.10 | +26 | +107 | -0.01 | +29 | +107 | 1 | 83 | 48 | +3.2 | 40 | +215 |
| | ROYAL ACRES PERFECTO JUNE-ET - JASURDA EDWARD WI | 1 | 45 | +899 | +0.06 | +50 | +120 | -0.02 | +28 | +119 | 1 | 86 | 49 | +2.1 | 45 | +215 |
| 210 | LONGMEDO FAY LARK - ORISIO SHANNON CA | 3 | 56 | +975 | -0.04 | +37 | +121 | -0.02 | +31 | +120 | 4 | 91 | 59 | +1.6 | 56 | +214 |
| | ROYAL ACRES VICTORY SHARON - JASURDA EDWARD WI | 3 | 53 | +702 | +0.13 | +51 | +101 | +0.03 | +28 | +109 | 3 | 91 | 58 | +2.0 | 53 | +214 |
| | SHERMA PRINCE ELLAS PAT-ET - SHERMAN KENTON D OH | 1 | 49 | +826 | +0.02 | +40 | +107 | +0.03 | +34 | +118 | 1 | 85 | 45 | +0.2 | 49 | +214 |
| | YELLOW CREEK SMOKEY ROCHELLE - WEAVER TRUMAN & NUNEMAKER ERIK IN | 1 | 49 | +1136 | -0.16 | +28 | +132 | -0.07 | +29 | +121 | 1 | 90 | 50 | +3.0 | 49 | +214 |
| | CROSS LEA IDEALS GLITTER-ET - CROSS GENE & FAMILY MN | 2 | 52 | +467 | +0.09 | +34 | +67 | +0.11 | +32 | +92 | 2 | 77 | 55 | +1.4 | 52 | +214 |
| 215 | DONNYBROOK V JANNA - SCHULER DUANE P WI | 5 | 57 | +733 | +0.23 | +66 | +113 | +0.03 | +29 | +121 | 1 | 87 | 50 | +0.6 | 57 | +213 |
| | VALLEY VEUE F MELODY - STAEHELY BROS OR | 4 | 58 | +769 | -0.03 | +31 | +96 | +0.04 | +33 | +109 | 1 | 80 | 51 | +1.1 | 58 | +213 |
| | LAESCHLAND FRANK ORCHID-ET - LANTZ JON A WI | 2 | 52 | +861 | +0.10 | +53 | +118 | +0.00 | +30 | +122 | 2 | 72 | 56 | +1.0 | 52 | +213 |
| | PECKS PLAYBOY LILAC - BOESCHE CAROL JEAN IL | 2 | 50 | +1450 | -0.13 | +46 | +174 | -0.14 | +28 | +147 | 2 | 88 | 55 | +2.2 | 50 | +213 |
| | DADO CALEB CATRICE-ET - CRUICKSHANK DAVID D & DORIS D OR | 1 | 47 | +886 | +0.04 | +46 | +117 | +0.01 | +33 | +124 | 1 | 77 | 49 | +0.2 | 47 | +213 |
| | ROZELYN SMOKEY RITA - ROZELYN FARM WA | 1 | 47 | +1075 | -0.16 | +25 | +124 | -0.04 | +31 | +119 | 1 | 88 | 51 | +2.3 | 47 | +213 |
| 221 | MAPLE KNOLL PENDER SOYBEAN - SMITH RICHARD O & VICTORIA PA | 3 | 55 | +967 | -0.04 | +37 | +120 | +0.00 | +33 | +123 | 2 | 85 | 56 | +0.7 | 55 | +212 |
| | PARK LAWN JETSTAR CARAMEL - LAESCH JAY IL | 3 | 54 | +1003 | -0.17 | +20 | +114 | -0.02 | +32 | +113 | 2 | 91 | 55 | +2.1 | 54 | +212 |
| | JENSGOLDEN PROKING ZIPAMOO - JENSEN KENT C WI | 1 | 48 | +800 | +0.09 | +50 | +110 | +0.01 | +28 | +114 | 1 | 84 | 50 | +1.9 | 48 | +212 |
| 224 | GR-FIVE STAR FAYETTE MEGAN - EDWARDS DAVID D & GLORIA E WA | 4 | 57 | +819 | -0.13 | +18 | +94 | +0.04 | +34 | +105 | 2 | 86 | 55 | +1.3 | 57 | +211 |
| | SHENMONT LEGACY DEDE - BRUBAKER DANIEL W VA | 2 | 48 | +721 | +0.01 | +34 | +93 | +0.06 | +33 | +108 | 2 | 84 | 50 | +0.8 | 48 | +211 |
| 226 | MT ARARAT STAR HILDA - BUCK GABRIELLE B MD | 5 | 53 | +969 | +0.00 | +44 | +124 | -0.02 | +31 | +124 | 6 | 89 | 55 | +0.9 | 53 | +210 |
| | SHENMONT ADMIRAL HEDDY - BRUBAKER LINDSAY COLE VA | 4 | 55 | +860 | -0.05 | +32 | +106 | -0.02 | +27 | +105 | 4 | 91 | 59 | +3.2 | 55 | +210 |
| | MAPLE GROVE ADMIRAL CHARITY TURNER BRUCE WI | 2 | 54 | +791 | -0.07 | +25 | +95 | +0.03 | +32 | +105 | 2 | 90 | 49 | +1.6 | 54 | +210 |
| | IDLE NEER ABLE SPRITE - SPRING WALK FARM OH | 3 | 53 | +932 | -0.01 | +41 | +119 | -0.03 | +29 | +117 | 2 | 88 | 56 | +1.9 | 53 | +210 |
| | MANY HILLS CANDY - GONSKE KENNETH L & ROBERT G WI | 2 | 51 | +1337 | -0.17 | +34 | +156 | -0.11 | +30 | +137 | 1 | 88 | 51 | +1.9 | 51 | +210 |
| | RIVERWOOD IDEAL POODLE - KEEFER SARAH IN | 2 | 48 | +631 | +0.04 | +34 | +84 | +0.06 | +31 | +100 | 1 | 85 | 50 | +1.5 | 48 | +210 |
| 232 | WILSONVIEW QUANTITY JUBILEE - WILSONVIEW DAIRY INC OR | 4 | 57 | +599 | +0.15 | +49 | +89 | +0.07 | +31 | +107 | 2 | 81 | 56 | +0.5 | 57 | +209 |
| | SUNNY TOP RAMBO JOJO - COLEMAN MRS DOROTHY SC | 3 | 44 | +1171 | -0.14 | +32 | +138 | -0.04 | +35 | +134 | 3 | 88 | 45 | -0.1 | 44 | +209 |
| | ROZELYN JAYS BLAIR - ROZELYN FARM WA | 2 | 45 | +565 | +0.02 | +28 | +74 | +0.10 | +34 | +97 | 1 | 83 | 44 | +0.6 | 45 | +209 |
| | HOMESTEAD BREIGHTON JANE - MARSH HOMESTEAD INC OR | 1 | 40 | +1015 | -0.12 | +28 | +119 | -0.03 | +31 | +117 | 1 | 73 | 44 | +1.8 | 40 | +209 |
| | NEDROW FARMS JAMIES NORMA - NEDROW J KEVIN NY | 1 | 43 | +831 | -0.03 | +33 | +104 | +0.02 | +32 | +112 | 1 | 83 | 43 | +1.1 | 43 | +209 |
| | JENSGOLDEN SMOKEY HELENE - JENSEN DALE A WI | 1 | 48 | +845 | -0.08 | +26 | +101 | +0.00 | +30 | +105 | 1 | 80 | 51 | +2.3 | 48 | +209 |
| | TAMARACKS P K MAGIC MISS - LURVEY KENNETH A WI | 1 | 44 | +613 | +0.23 | +60 | +97 | +0.05 | +28 | +109 | 1 | 85 | 49 | +1.1 | 44 | +209 |
| | JENSGOLDEN HARPOON SEQUIN ZIP - JENSEN DALE A WI | 1 | 43 | +636 | +0.07 | +39 | +87 | +0.06 | +31 | +103 | 1 | 86 | 45 | +1.1 | 43 | +209 |
| | MAPLE GROVE MAGIC SARAH - TURNER H BRUCE WI | 1 | 40 | +848 | -0.03 | +34 | +106 | +0.01 | +30 | +110 | 1 | 83 | 48 | +1.8 | 40 | +209 |
| 241 | ROZELYN PRINCE GERI - ROZELYN FARM WA | 5 | 59 | +686 | +0.10 | +46 | +96 | +0.06 | +33 | +113 | 4 | 81 | 55 | -0.2 | 59 | +208 |
| | LINDENHOF FRANK PEPITA - WIDMANN MILDRED E LINDE PA | 2 | 50 | +1088 | -0.06 | +41 | +134 | -0.04 | +32 | +130 | 1 | 85 | 51 | +0.5 | 50 | +208 |


She Is More Than Just A "Ripple" In The Milk Pail

*Ranked #185 on the 1/95 high CPI list*

**Century Hill Faye Ripple**

Excellent-91 ✻ Gold Star Cow

4-03 327D 21,710M 5.2% 1,129F 3.6% 789P
5-03 305D 17,970M 4.7% 839F 3.8% 679P
6-06 305D 17,930M 4.8% 865F 3.6% 646P
Lifetime: 1,823D 100,430M 5.0% 5,031F 3.7% 3,737P

David Williams

S11W28264 HWY 18, Waukesha, WI 53188
(414) 547-0893


## 1995 Appraisal Schedule

***April***
IN, KY, MI, TN
***May***
AL, FL, GA, IL, OH, NC, SC
***June***
WI
***July***
AR, KS, MO, NE, OK
***August***
LA, MN, ND, SD
***September***
LA, MS, TX
***October***
CT, DE, MA, MD, ME, NH, NJ, NY, PA, RI, VA, VT, WV
***November***
AZ, CA, CO, ID, MT, NM, NV, OR, UT, WA

| RANK | NAME | REC | REL | MILK | %F | FAT | $$ | %P | PROT | P$ | REC | FS | REL | TYPE | REL | CPI |
|---|---|---|---|---|---|---|---|---|---|---|---|---|---|---|---|---|
| | NEDROW FARMS SMOKEYS LANA - NEDROW J KEVIN NY | 2 | 51 | +918 | -0.09 | +28 | +110 | +0.00 | +31 | +112 | 2 | 86 | 55 | +1.7 | 51 | +208 |
| | DOUBLE R DAVIS STAR - MILLS STEVE A SC | 3 | 52 | +1020 | -0.13 | +26 | +119 | -0.01 | +34 | +121 | 2 | 78 | 55 | +0.6 | 52 | +208 |
| | PINE GROVE CALEB MONICA - MILLER REUBEN M OH | 1 | 43 | +916 | -0.04 | +35 | +113 | +0.00 | +32 | +117 | 1 | 86 | 49 | +0.9 | 43 | +208 |
| 246 | SUNESLOPE AF DEANN - JASURDA EDWARD WI | 3 | 52 | +940 | -0.04 | +37 | +117 | +0.00 | +32 | +120 | 3 | 88 | 49 | +0.7 | 52 | +207 |
| | HILLDALE P KITTY-ET LASKA RICHARD K & FAMILY MN | 2 | 53 | +660 | +0.07 | +41 | +91 | +0.03 | +27 | +100 | 2 | 86 | 56 | +2.5 | 53 | +207 |
| | ASKEW FARMS P YUPPY-ET - ASKEW LAURIE WITTSTRUCK CA | 2 | 53 | +848 | -0.10 | +23 | +100 | +0.03 | +33 | +108 | 1 | 86 | 50 | +1.1 | 53 | +207 |
| | HILLDALE VICTORY KATE - GREAT HILL DAIRY INC MA | 2 | 51 | +542 | +0.18 | +50 | +84 | +0.07 | +28 | +100 | 2 | 91 | 56 | +1.5 | 51 | +207 |
| | IDLE NEER P JAMES SUSIE - SYWASSINK DONALD IA | 1 | 42 | +715 | +0.02 | +35 | +93 | +0.05 | +33 | +108 | 1 | 85 | 47 | +0.4 | 42 | +207 |
| 251 | NEDROW FARMS NICKS LIRA - BEROUSEK E R TRUSTEE & ORISIO RAY OK | 3 | 64 | +935 | +0.03 | +46 | +122 | -0.04 | +27 | +117 | 2 | 90 | 54 | +2.1 | 64 | +206 |
| 252 | BEAUTY VIEW ABLE SILK - KONECKY MR & MRS TOM & FAMILY NE | 2 | 50 | +693 | -0.05 | +24 | +84 | +0.06 | +32 | +99 | 2 | 87 | 56 | +1.3 | 50 | +205 |
| | GREEN MOOR KARENS H PEGGY-TWIN - SCHOMBURG RICHARD WI | 1 | 40 | +1032 | -0.08 | +34 | +125 | -0.05 | +28 | +117 | 1 | 87 | 45 | +2.3 | 40 | +205 |
| | VALLEY OAKS PENDER FELICIA-ET - ORISIO RAYMOND OR | 2 | 51 | +855 | -0.05 | +31 | +105 | +0.01 | +31 | +110 | 1 | 73 | 52 | +1.3 | 51 | +205 |
| 255 | KADENCE FAYETTES ELVIRA - DORN JAMIE WI | 2 | 51 | +1137 | -0.19 | +22 | +128 | -0.07 | +29 | +118 | 2 | 88 | 56 | +2.6 | 51 | +204 |
| | SHENMONT WC ADMIRAL ANGIE - HOPKINS LISA ANN BRUBAKER VA | 3 | 54 | +824 | -0.13 | +18 | +94 | +0.01 | +31 | +101 | 1 | 89 | 52 | +2.0 | 54 | +204 |
| | JENSGOLDEN FRANK BUTTERMINT - JENSEN DALE A WI | 2 | 52 | +776 | +0.07 | +45 | +105 | +0.02 | +29 | +111 | 2 | 84 | 56 | +1.2 | 52 | +204 |
| | MARODORE FRANKS HOPE - RUHLIG DAVID B MI | 1 | 49 | +1043 | -0.04 | +42 | +130 | -0.05 | +29 | +124 | 2 | 88 | 56 | +1.4 | 49 | +204 |
| | HILLDALE SMOKEY KELLA - HOARD W D & SONS CO WI | 1 | 48 | +980 | -0.05 | +36 | +121 | -0.04 | +28 | +116 | 1 | 87 | 43 | +2.1 | 48 | +204 |
| | SUNESLOPE SMOKEY LACE - BENTLEY SCOTT R OH | 1 | 49 | +1181 | -0.22 | +20 | +132 | -0.07 | +31 | +122 | 1 | 87 | 51 | +1.9 | 49 | +204 |
| | ROZELYN SMOKEY HILDA - ODENS JUSTIN WA | 1 | 47 | +1019 | -0.16 | +21 | +116 | -0.04 | +29 | +111 | 1 | 90 | 51 | +2.6 | 47 | +204 |
| | JENSGOLDEN HUNTER TARGET - JENSEN DALE A WI | 1 | 43 | +1039 | -0.14 | +26 | +121 | -0.03 | +32 | +119 | 1 | 73 | 43 | +1.1 | 43 | +204 |
| 263 | BAY MEADOW PENDER DORA - BAY MEADOW FARMS CA | 2 | 53 | +618 | +0.10 | +43 | +88 | +0.05 | +29 | +101 | 3 | 86 | 58 | +1.2 | 53 | +203 |
| | GREAT HILL JETSTAR BLANCHE - GREAT HILL DAIRY INC MA | 3 | 51 | +1165 | -0.15 | +30 | +136 | -0.06 | +32 | +128 | 2 | 84 | 55 | +0.8 | 51 | +203 |
| | JENSGOLDEN HUNTER BUTTERQUOTA - JENSEN DALE A WI | 1 | 43 | +664 | +0.10 | +44 | +93 | +0.04 | +29 | +104 | 1 | 85 | 43 | +1.2 | 43 | +203 |
| | NEDROW FARMS PROKING LAURIE - NEDROW J KEVIN NY | 1 | 47 | +792 | +0.08 | +47 | +108 | +0.02 | +30 | +115 | 1 | 87 | 49 | +0.6 | 47 | +203 |
| 267 | BREEZY KNOLL D HONEY - PRITZL DOMINIC WI | 5 | 57 | +841 | -0.05 | +31 | +104 | +0.02 | +32 | +111 | 2 | 86 | 48 | +0.7 | 57 | +202 |
| | JENSGOLDEN JON BUTTER UP - JENSEN DALE A WI | 4 | 49 | +493 | +0.00 | +22 | +63 | +0.10 | +32 | +87 | 4 | 90 | 53 | +1.2 | 49 | +202 |
| | FAIRVIEW ASTROS LAURA - PRITZL DOMINIC WI | 3 | 51 | +671 | -0.04 | +24 | +82 | +0.07 | +33 | +99 | 3 | 87 | 57 | +0.7 | 51 | +202 |
| | GREENWOOD V ROSE - HEMSARTH BRUCE A & BRENDA S PA | 2 | 49 | +672 | +0.06 | +39 | +91 | +0.03 | +28 | +101 | 2 | 87 | 56 | +1.8 | 49 | +202 |
| | VALLEY VIEW HUNTERS JACKIE - SMITH RICHARD O & VICTORIA PA | 2 | 46 | +828 | -0.11 | +21 | +96 | +0.03 | +33 | +106 | 2 | 83 | 51 | +0.9 | 46 | +202 |
| | WILSONVIEW SMOKEY CALLY - MARSH ROBIN OR | 1 | 47 | +1224 | -0.20 | +24 | +138 | -0.08 | +31 | +126 | 1 | 80 | 43 | +1.5 | 47 | +202 |
| | PR-ROLLING VIEW ACRES FAYE RUTH - FELDMANN FRANCIS & SONS IA | 5 | 52 | +1064 | -0.14 | +27 | +124 | -0.01 | +35 | +125 | 2 | 86 | 49 | -0.3 | 52 | +202 |
| 274 | RULEA HS IDEAL BEVERLY BEA - RUHLIG DAVID B MI | 3 | 50 | +532 | +0.05 | +32 | +73 | +0.08 | +30 | +92 | 2 | 89 | 48 | +1.3 | 50 | +201 |
| | ABIQUA ACRES F LORETA - MANN ALAN OR | 3 | 55 | +902 | -0.16 | +17 | +102 | +0.02 | +34 | +109 | 3 | 80 | 58 | +0.6 | 55 | +201 |
| | NEW HOPE BIONIC BUNNY - HELLENDRUNG THOMAS WI | 4 | 47 | +1103 | -0.02 | +46 | +139 | -0.06 | +28 | +128 | 1 | 89 | 45 | +1.3 | 47 | +201 |
| | MT ARARAT VICTORY JULIA - BUCK GABRIELLE B MD | 2 | 51 | +1004 | -0.02 | +42 | +126 | -0.04 | +29 | +122 | 3 | 84 | 58 | +1.1 | 51 | +201 |
| | WIL CLARS FRANK GLIMMER - POLKINGHORN THOMAS J WI | 2 | 50 | +1354 | -0.18 | +33 | +157 | -0.12 | +29 | +136 | 2 | 88 | 55 | +1.7 | 50 | +201 |
| | WALNUT HILL FRANKS CINDY - SUTTLE MARK OH | 2 | 47 | +1032 | -0.03 | +41 | +129 | -0.04 | +29 | +123 | 1 | 84 | 51 | +1.2 | 47 | +201 |
| | MYOWN CALEB PUFFIE - ERDMAN MARK IL | 1 | 47 | +765 | -0.01 | +34 | +98 | +0.03 | +31 | +107 | 1 | 82 | 50 | +0.8 | 47 | +201 |
| 281 | SHERMA ADMIRAL ELLENS ELLA-ET - SHERMAN KENTON D OH | 5 | 78 | +911 | -0.03 | +37 | +114 | -0.02 | +29 | +114 | 3 | 93 | 58 | +1.4 | 78 | +200 |
| | EDGEWATER MEADOWS TJLB PAMMY - LUEBKE THOMAS MN | 2 | 50 | +981 | +0.03 | +48 | +128 | -0.03 | +29 | +124 | 2 | 82 | 56 | +0.7 | 50 | +200 |
| | PECKS FRANK KEELY - CALVIN KENLEE MO | 2 | 53 | +1266 | -0.08 | +46 | +155 | -0.12 | +25 | +133 | 1 | 90 | 51 | +2.4 | 53 | +200 |
| | FORESIGHT ABLE ADORA - WESENER ART WI | 3 | 55 | +1019 | -0.10 | +31 | +122 | -0.02 | +32 | +121 | 2 | 86 | 56 | +0.5 | 55 | +200 |
| | LILY LANE VALLEY OAKS LISA-ET - CREAMERY HILL FARM IA | 2 | 50 | +880 | +0.09 | +53 | +120 | -0.01 | +30 | +123 | 2 | 71 | 55 | +0.0 | 50 | +200 |
| | NEDROW FARMS KINGS LONNA - NEDROW J KEVIN NY | 3 | 55 | +763 | +0.00 | +35 | +98 | +0.03 | +31 | +108 | 2 | 74 | 56 | +0.7 | 55 | +200 |
| | NEDROW FARMS STARS LIBERTAS - NEDROW J KEVIN NY | 3 | 52 | +628 | -0.06 | +20 | +75 | +0.06 | +30 | +90 | 2 | 87 | 54 | +2.0 | 52 | +200 |
| | SHENMONT FAYETTE G GLORY - BRUBAKER DANIEL W VA | 2 | 54 | +806 | -0.15 | +15 | +91 | +0.02 | +31 | +98 | 1 | 85 | 50 | +1.9 | 54 | +200 |
| | GREENWOOD P LILLIE-ET - HEMSARTH BRUCE A PA | 1 | 46 | +749 | +0.09 | +46 | +103 | +0.01 | +28 | +109 | 1 | 84 | 51 | +1.2 | 46 | +200 |
| | HILLDALE MAGIC SUE - KONECKY MELISA NE | 1 | 40 | +912 | -0.05 | +33 | +112 | -0.03 | +27 | +109 | 1 | 84 | 47 | +2.4 | 40 | +200 |
| 291 | ARTIE A JAY SILICA - KLIMPKE PAULETTE WI | 3 | 84 | +799 | +0.02 | +38 | +103 | +0.01 | +29 | +108 | 5 | 94 | 59 | +1.2 | 84 | +199 |
| | RIPLEY FARMS FAYETTE BUTTERCUP - RIPLEY ROLAND NY | 3 | 54 | +862 | -0.16 | +15 | +96 | +0.00 | +30 | +100 | 2 | 90 | 56 | +2.2 | 54 | +199 |
| | WIL RENE FREEDOM JENNIFER - WIL RENE FARMS OR | 2 | 50 | +1182 | -0.18 | +26 | +135 | -0.05 | +33 | +128 | 3 | 80 | 49 | +0.3 | 50 | +199 |
| | FAIRVIEW IDEALS HALO - GREWE ROY & LANTZ JON WI | 3 | 55 | +600 | +0.12 | +44 | +87 | +0.04 | +26 | +97 | 3 | 87 | 58 | +2.1 | 55 | +199 |
| | SHAMROCKS FUTURE MAXINE - SHAMROCK FARMS COMPANY AZ | 2 | 51 | +1144 | -0.06 | +43 | +141 | -0.07 | +29 | +130 | 1 | 83 | 50 | +0.9 | 51 | +199 |
| | AMBER RAE TOPSTARS AVA - JENSEN DALE A WI | 2 | 49 | +756 | +0.04 | +39 | +100 | +0.00 | +26 | +102 | 2 | 87 | 54 | +2.4 | 49 | +199 |
| | NEDROW FARMS ORANATORS LORNA - NEDROW J KEVIN NY | 1 | 47 | +546 | +0.15 | +46 | +82 | +0.08 | +31 | +102 | 1 | 78 | 49 | -0.1 | 47 | +199 |
| 298 | OAK CREST UNIFORMS BRENDA - TYRRELL HOWARD T MN | 4 | 57 | +794 | -0.12 | +19 | +92 | +0.01 | +30 | +99 | 2 | 90 | 56 | +1.9 | 57 | +198 |
| | LONGMEDO PENDERS TRUDY - ORISIO RAYMOND JR OR | 3 | 53 | +969 | -0.16 | +20 | +110 | -0.01 | +32 | +112 | 2 | 90 | 56 | +1.0 | 53 | +198 |
| | GOLDEN MEADOWS HIGHTOP NICKI - DIAS ROBERT THOMAS CA | 2 | 46 | +684 | +0.03 | +36 | +90 | +0.04 | +30 | +102 | 1 | 87 | 43 | +0.9 | 46 | +198 |
| | DAIRYMAN ARROW SOLLY - HOARD W D & SONS CO WI | 2 | 50 | +1003 | -0.09 | +32 | +121 | -0.02 | +31 | +119 | 2 | 84 | 55 | +0.7 | 50 | +198 |
| | WIL RENE LIBERATOR DESIRAE - WIL RENE FARMS OR | 2 | 41 | +1110 | -0.14 | +28 | +129 | -0.03 | +33 | +125 | 2 | 83 | 41 | +0.1 | 41 | +198 |
| | LONGMEDO PRO KING TRUTH - FULTON R TONY III CA | 1 | 47 | +622 | +0.11 | +45 | +89 | +0.05 | +28 | +101 | 1 | 86 | 50 | +1.1 | 47 | +198 |
| | WESGRAY P KING BARRETTA - CLARK DARREL R WI | 1 | 42 | +637 | +0.09 | +42 | +89 | +0.03 | +26 | +97 | 1 | 86 | 49 | +2.1 | 42 | +198 |

***Mark Your Calendars!***

***The 118th Annual Convention of the American Guernsey Association will be held in Hillsboro, Oregon, June 15-19. See pages 14 and 15 for the registration form and schedule of events. The early registration deadline is May 10, 1995.***

***Are your registrations up to date?***
**If you need assistance, contact the AGA at (614) 864-2409.**


**Three Generations Of Excellents**

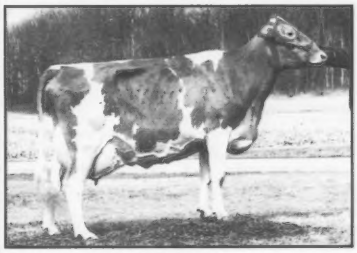

*#210 on the 1/95 high CPI list*

**Yellow Creek Smokey Rochelle Excellent-90**

2-05 305D 23,090M 3.8% 867F 3.2% 733P

*Owned in partnership with Erik Nunemaker*

*"Rochelle's" Dam*

**Yellow Creek Loyal Rachel, EX-90**

4-09 365D 22,510M 5.0% 1,135F 3.7% 837P
5-11 365D 23,770M 4.4% 1,050F 3.6% 852P

*"Rochelle's" Maternal Grandam*

**Yellow Creek A Roxann, EX-92**

6-02 365D 26,400M 4.8% 1,261F 3.6% 950P
8-07 321D 25,050M 4.3% 1,080M 3.3% 839P

**Yellow Creek Farm**

*Truman & Elnora* *The Weaver Family* *Lonnie & Lisa*

25202 CR 36, Goshen, IN ✳ (219) 875-5664

# We Believe In Guernseys!

These people are actively showing their confidence and faith in the Guernsey Breed by advertising in the *Guernsey Breeders' Journal.*

## CALIFORNIA

**ASKEW FARMS**
*William, Laurie and Charles Askew*
5934 Tegner Road
Hilmar, CA 95324
Telephone (209) 63 ASKEW

**BAY MEADOW FARMS**
*The "Wallis" Bloodlines Continue*
Bay Meadow Victory Willow-ET
2-00 292D 15,290M 634F 533P
11.17 CY
"Willow" has a Smokey daughter
Registered Guernseys
10326 Walnut Avenue
Galt, California 95632
Arnold and Betty Kessler
Ranch (209) 745-1222
Walt Kessler
(209) 745-4244
rBST free herd

**CALIFORNIA GUERNSEYS**
*A New National Show!*
The Western National Guernsey Show will be held in conjuction with the Cal Expo, August 23-27, 1995, in Sacramento, CA
*For More Details Contact:*
**CALIFORNIA GCC**
President, Linda Madsen
Vice President, Bill Andrade
Treasurer, Walt Kessler
Adm. Sec. Laurie Askew
P.O. Box 696, Hilmar, CA 95324
(209) 632-7539

**BELLS GLOW GUERNSEYS**
DENNIS AND JEANIE NELSON
19733 Geer Ave.
Hilmar, CA
95324
(209) 632-6237
*Visitors Welcome!*

## ILLINOIS

*Visitors Welcome*
**Jim and Carol Boesche**
2509 W. Keslinger Rd., DeKalb, IL 60115
Telephone (815) 758-2081
*Four miles S of DeKalb, then three miles W of Route 23 on Keslinger Road.*

**Derinda Guernsey Farm**
Derinda Fayvors G N Alfredda
Recently raised to VG-87 at 11-02
Lifetime to date: 2,400D 122,010M 5,732F
THE OFFENHEISER FAMILY
8582 South Derinda Road
Elizabeth, IL 61028 * Telephone (815) 598-3333

**LAND OF LINCOLN**
**Illinois Guernsey Breeders Assn.**
LARRY MOHR, EXECUTIVE SECRETARY
Route 8, Box 70, Normal, IL 61761
Telephone (309) 452-4600

*Visitors Welcome*
**Muffets Twin Acre Guernseys**
JACOB AND EVELYN ROEDL
RFD 1, P.O. Box 274, Edgewood, IL 62426
Telephone (618) 238-4862

**MYOWN GUERNSEYS**
MYRON AND MARK ERDMAN
R. 1, Box 85, Chenoa, IL 61726 (815) 692-3090
Norman Beitz - Herdsman

## INDIANA

**GREEN RIDGE FARM**
LEE M. RIGGS AND FAMILY
1161 Volkman Road, Evansville, Indiana 47711
Telephone (812) 867-5035

*Visitors Welcome*
**LOR DAN GUERNSEYS**
DAN & LORETTA MITHOEFER & FAMILY
9107 S. State Road 15, Silver Lake, IN 46982
Telephone (219) 352-2847

## IOWA

**Beaver Creek Farm**
*#55 on the 1/95 high CPI list*
*Beaver Creek Volcano Gwen, VG-87*
DAVE, PAM, MATT, DAN & JAMES BOLIN
30707 180th Street, Clarksville, Iowa 50619-9628
Telephone (319) 278-4288

**Goldenrose Guernsey Farm**
*The Heinemanns*
Kenneth & Pearl (319) 279-3627
Gary, Mary, Tracy & Troy (319) 279-3613
Readlyn, Iowa 50668

Idle Neer U P Playboy Bess, EX-90
4-07 365D 25,210M 4.3% 1,076F 3.1% 776P
**IDLE NEER FARM**
MR. & MRS. DONALD SYWASSINK
Herdsman Steve Sywassink
15373 Highway 92, Letts, IA 52754
Telephone (319) 729-4921

## KENTUCKY

**KENTUCKY GBA**
President - Stuart Berryman
Secretary-Treasurer - Patty Holbert
390 BF Brown Rd., Magnolia 42757

## MARYLAND

**The Messix Family**
Pemberton Farm
Bill, Donna, Megan and Bill IV
113 Pemberton Lane
Queen Anne, MD 21657
(Telephone 410-364-5715)

**Mt. Ararat Farm**
372 Mt. Ararat Farm Road, Port Deposit, MD 21904
Gabrielle, Walter & Frank Buck
Port Deposit, MD 21904
(410) 378-4145

## MICHIGAN

*An Active Member Of Lake Central Guernsey Sires*
**WALNUT MANOR FARM**
STEVE AND DALE KIRKLIN
8792 E. ML Ave., Kalamazoo, MI 49001
Telephone (616) 381-2774
*Take exit 85 from I-94, S to 1st corners, W 2 miles.*

## MINNESOTA

**CROSS LEA GUERNSEYS**
Cross Lea Ideal Glow, EX-90
2-00 365D 22,090M 4.0% 894F 3.4% 759P
GENE CROSS AND FAMILY
Route 1, Sherburn, Minnesota 56171
Telephone (507) 695-2923

**CROWN HILL FARM**
SANFORD STAUPE FAMILY
Route 2, Box 98
Preston, Minnesota 55965
Telephone (507) 765-2217

**EDGEWATER MEADOWS**

Profitable Guernseys for the 90's

TOM LUEBKE
5385 Co Rd 123
Mayer, MN 55360
Telephone (612) 657-2149

**KNIFE LAKE GUERNSEY FARM**

Route 3, Mora, Minnesota 55051
Barton and June Heitke (612) 679-4694
Neill and Helen Heitke (612) 679-2399

***Mark Your Calenders!***

MINNESOTA

Honoring Our Senior Breeders

Wayne Boese
LuEllen Fuchs
Ray Miller
Lowell & Darlene Krohnberg
Phil & Edith Tennis

MINNESOTA GBA

**Oak Crest Farm**

*Ranked #112 on the high CPI list*
Oak Crest Tracys Colette, VG-85
3-04 365D 18,110M 863F 729P

*Howard and Dennis Tyrrell*

Rt 1, Box 238, Browerville, MN 56438
(612) 594-2808 or (612) 594-6205

## MISSOURI

**ARROW HEAD**
**G•U•E•R•N•S•E•Y•S**

DAVE AND LINDA COCHARD
5855 Hwy. V, Union, MO 63084
Telephone (314) 583-8901

J.C. Penney

**FOREMOST GUERNSEYS**

*Teaching and Research For The Future*
University of Missouri
Route 5, Columbia, Missouri 65201
Telephone (314) 445-4009

**WAYMAR GUERNSEYS**

WAYNE AND MARCHIA BLADES
MELISSA, RACHEL, SARAH AND EMILY
Route 1, Crane, MO 65633 (417) 723-8123
*Three miles North of Crane on Highway 13.*

## NEBRASKA

Beauty View Indiana Dainty, VG-89
4-07 365D 23,990M 4.5% 1,083F 3.4% 821P

*Beauty View Farm*

TOM KONECKY FAMILY
Route 2, Wahoo, Nebraska 68066
Telephone (402) 642-5563
*3.5 miles west of Wahoo an H92*

**Haysetts Farm**

RICHARD AND ELDINE HAYS & FAMILY
Odell, Nebraska 68415
Telephone (402) 766-3825
Six miles north and one mile west of Odell.

## NEW YORK

**Alfred Anderson Memorial Farm**

Travis Leccese & Family

68 E. Main St.
Randolph, NY 14772
(716) 358-4558

**Cresthill Agni Angela, EX-90**
Over 100,000M Lifetime

*Cresthill Farms*

**Virginia, John and Elizabeth Seager**
17 Naples Hill Rd., Prattsburgh, NY 14873
Telephone (607) 522-4635

**Kas Knoll Farm**

George, Kathy and Kaileen Craft
RD #2, Box 537A
Sharon Springs, NY 13459
(518) 284-2325

*Littlefield Farms*

Clarence & Sharon Littlefield
Cathy, Beth and Alison
19451 New York State Route 3
Watertown, NY 13601
Telephone (315) 788-1531

*We invite you to watch for our ads each issue and plan a trip to the great Northeast to buy cattle, drink Golden Guernsey milk and enjoy our hospitality!*

New England and New York Guernsey Breeders' Associations

**RIPLEY FARM**

*"The Guernsey Family Operation"*
THE ROLAND RIPLEY FAMILY
RFD 4, Cortland, New York 13045
Visitors Welcome Phone (315) 496-2281

THREE LEDGES FARM

*Visitors Always Welcome*
Located an Rt. 12 along the beautiful St. Lawrence River.

Terry & Sharol Neuroth & Family
RD2, Box 415, Hammond, NY 13646
Phone (315) 324-5694

**Trinklecrest Farm**

*Registered Guernseys*

Dennis Trinkle
RD 1, Box 153, Buskirk, NY 12028
Telephone (518) 677-3389

## OHIO

THE JOHN RICHARDSON FAMILY

**BALMORAL FARMS**

Route 4, Box 57, Wapakoneta, OH 45895
Telephone (419) 657-6647

**Brand Jam Farm**

**Jay, Brandi & Jami Thomas**
**00241 Lock Two Rd.**
**New Bremen, OH 45869**
**(419) 629-2734**

**Crum Farms**

**Manford, Toni, M.D. and Ross Crum**
2733 Twp Rd 1087, Perrysville, Ohio 44864
(419) 938-6034

**GILL FARM**

**Ralph Gill and Sons**
**Ed Gill (216) 435-4152 Rich Gill (216) 435-4577**
**1795 East Pleasant Home Road**
**Creston, Ohio 44217**

*The next time you are looking for top Guernseys, be sure to look for the Bigger, Better, Buckeye-Bred Brand!*

**Ohio Guernsey Breeders' Assn.**

Martha Turley, Executive Secretary
1030 Marion Ave., Mansfield, OH 44906
Telephone (419) 756-2571

**Raemelton Farm Dairy**

1030 Marion Avenue, Mansfield, Ohio 44906
Ralph E. Turley, Manager
Jeff Turley, Assistant Manager Telephone (419) 756-2571

**Spring Walk Farm**

William and Kurt Wachtel
Big Prairie, Ohio 44611
William (216) 378-2273
Kurt (216) 378-4302

Bred heifers and show calves for sale.
Contact us for more details.

**Whispering Pines Farms**

D.F. AND W.B. HAYES

3703 Gibson Lane, New Concord, OH 43762
Telephone (614) 826-7386 or (614) 432-2281


## OKLAHOMA


LILY LANE FARM

*Minnies Choice Tippy*
*24 Class-Leading Record*

ERNIE, BEA AND MELINDA BEROUSEK
P.O. Box 851707, Yukon, Oklahoma 73085
Telephone (405) 324-5762

OKLAHOMA GBA

Route 3, Box 153A Yukon, OK 73099
Telephone (405) 324-5762


## OREGON


A Commercially Competitive Guernsey Herd

ABIQUA ACRES

MANN'S GUERNSEY DAIRY

ALAN AND BARBARA MANN & FAMILY
17287 Abiqua Road NE, Silverton, OR 97381
Telephone (503) 873-4830


## PENNSYLVANIA


PENNSYLVANIA GBA

Jim Trotter
Rt. 1, Box 94, Enon Valley, Pennsylvania 16120
Phone 412-667-7465

SNIDER HOMESTEAD FARM
Home of:
Crumdale Sensation Rain, EX-92
5-05 310D 17,210M 4.1% 705F 3.5% 601P

*Brad and Berneta Gable and Family*
Rt. 1, Box 218, New Enterprise, PA 16664
Telephone (814) 766-2572


## SOUTH CAROLINA


MARFRED FARM

Route 1
Saluda, SC 29138
Fred T. Mills (803) 445-8353
Steve A. Mills (803) 445-2574
Barn (803) 445-9466

We believe in using young sires!

Sunny Day Farm
Herbert, Betty & Herby D. Lutz
Route 5, Box 32, Chester, S.C. 29706
(803) 385-6929 or 385-3103


## TEXAS


Lavon Farms
Route 1, Box 92
Plano, Texas 75074
Telephone (214) 423-8080
Todd Moore Herdsman


## VIRGINIA


*Blackwater Valley Farm*
E. Cline Brubaker and Family
Route 4, Box 540
Rocky Mount, Virginia 24151
(703) 483-2071

Catoctin Guernseys
CLINT, JUDY, SCOTT AND MIKE PEASE
RD 4, Box 620, Leesburg, VA 22075
(703) 777-4539 or (703) 777-8447


## WASHINGTON


*Home of*
*Olympic View Fay Likable, EX-94*
OLYMPIC VIEW FARM
ANDY AND MARLENE LANCASTER
MIKE AND HETTIE LANCASTER
656 E. Pole Rd., Lynden, WA 98264
(206) 354-4276 Andy - (206) 398-7309 Mike


## WISCONSIN


Coulee Crest Farm

Don & Dorthy
Scott, Jill
Kurt Peterson
Herdsman
Eric Langer
RR 2, Box 169
Cashton, WI 54619
(608) 654-7889

Meet Our Newest Excellents!

Coulee Crest Fayette Nissan
Excellent-90
Coulee Crest Frank Reebok
Excellent-90

***Call Clark on May 12th and tell him fifty is nifty!***

***Happy Birthday!***
***Love, Joy***

FOUR winds

**Four Winds Farm**
Clark & Joy Vilter
N56 W30020 Highway K
Hartland, WI 53029
(414) 367-2803

*Flambeau Manor*

*Gary van Doorn & Family*
*N5512 Flambeau Rd.*
*Tony, WI 54563*

**Cows and bred heifers for sale.**
**Write or call for**
**pedigrees and prices.**

LAESCHLAND FARM
PHIL AND JOYCE LAESCH
440 W Center Ave, Dorchester, WI 54425
Telephone (715) 654-5554

TAG LANE FARM

THOMAS A. GRISWOLD FAMILY
N 8934 River Valley Road, Ixonia, WI 53036
Telephone (414) 261-9067
*Plan to visit our herd . . . Visitors always welcome*

Valley Gem Fayette Heidi, EX-92
5-04 305D 21,300M 905F 737P

*Valley Gem Farms*

*Roy and Gina Grewe*
*Brandon, Brady and Brock*
*952 19th Ave., Cumberland, WI 54829*
*(715) 822-5606*

Phone (715) 926-5787

CANADA

Perth County Cattle Co.

Victor and Maria Daniel

P.O. Box 26, Kirkton, Ontario N0K 1K0
(519) 229-6310 • FAX (519) 229-6292

YOUNG SIRE GROUPS

DAIRYBELT
GUERNSEY SIRES

Looking forward to "Harpooning" a breed leader in January 1995

LAKE CENTRAL
GUERNSEY SIRES

7G302
Rozelyn Pat Mar P Goliath-ET
+1,261M +76F +54P

M • A • G • S
Mid-Atlantic Guernsey sires

Pecks Fayette Hunter
Fayette's highest PTI son!
+298 PTI, +46P, +1,135M

Agri-Graphics, Ltd.
"The Picture People"
109 5th Ave., New Glarus, WI 53574
(608) 527-5663 • (608) 527-5676 fax

KATHY DEBRUIN HAYES, NEW GLARUS, WI
(608) 527-2912

Craig Johnson
Henryville, IN
(812) 294-1752

Julie Delavergne
Columbus, OH
(614) 451-8994

Eileen DeBruin
Pleasant Prairie, WI
(315) 694-6555

Susan Kelly
Millbrook, NY
(914) 677-8821

Judy Black
Tyrone, PA
(814) 684-3907

Lisa Cooper
Linwood, KS
(913) 723-3472

Our High
CPI Cows

#255 on the 1/95 high CPI list
*Marodore Franks Hope*
*Very Good-88*
1/95 USDA PTA: +1,043M +42F +$130
+29P +$124 CY+$121
3-00 305D 21,690M 1,077F 8,044P

#274 on the1/95 high CPI list
*Rulea HS Ideal Beverly Bea*
*Very Good-89*
1/95 USDA PTA: +532M +32F +$73
+30P +$92 CY+$120
5-10 305D 18,200M 4.7%
848F 3.7% 674P
**Watch for "Bea's" son,**
**Rulea HS P Jay Beaton,**
**who is with Dairybelt.**

Rulea Farm
*David Ruhlig*
11085 Colby Rd.,
Dexter, MI 48130

How Valuable
Are Your Cows?

*Increase the value of your Guernseys by registering your herd.*

If you would like assistance with registration or genetic recovery work, please contact the AGA.

Register Today!

AMERICAN GUERNSEY
ASSOCIATION
P.O. Box 666
7614 Slate Ridge Blvd.
Reynoldsburg, Ohio 43068
(614) 864-2409

Are You Presently
Using
Embryo
Transfer?

Take the next step to
Greater
Profits

Select the Sex
of your calves before
they are born.

**Embryo Transfer + Embryo Sexing =**
- Optimal management of recipients
- Maximized genetic improvement
- Breeding for gender specific characteristics

**Quick-test sexing from AB Technology gives you:**
- Low per embryo cost
- Rapid on-sight application
- Complete training and technical support

For details and a free catalog on embryo sexing and our other advanced embryo technologies, please call
(800) 335-8595
FAX (509) 335-1064

AB
TECHNOLOGY

# 1995 Calendar

**DEADLINES**

**May 13, 1995 - Final advertising deadline** for the June 25, Wisconsin Directory and Protein Issue of the *Guernsey Breeders' Journal*

**DATES TO REMEMBER**

**June 15-19 - 118th AGA Annual Meeting,** Hillsboro, OR

**MEETINGS**

**April 21 & 22 - Pennsylvania GBA State Meeting,** Bedford, PA
**April 29 - New York GBA State Meeting**, Canandaiqua, NY

**SHOWS**

**April 7 - Ohio Spring Spectacular,** Columbus, OH

**SALES**

**April 22 - Oklahoma Consignment Sale,** Plano, TX
**April 22 - Pennsylvania GBA State Sale,** Bedford, PA
**June 19 - National Convention Sale,** Hillsboro, OR

The following Guernsey breeder has applied for a prefix with the American Guernsey Association.

**Rocking D Enterprises**
Rick W. Dixon
Houston, MO

## Advertising Rates

| | |
|---|---|
| Full Page | $365 |
| 2/3 page | $275 |
| 1/2 page | $210 |
| 1/3 page | $160 |
| 1/4 page | $125 |
| 1/6 page | $100 |
| 1/8 page | $70 |
| Column Inch | $20 |

## Herd Registree Fee Schedule

### Genetic Recovery

| | |
|---|---|
| Recorded Female (RF) | $5.00 |
| Guernsey Type (GT) | $5.00 |
| Provisional Register (PR) | $7.00 |

Genetic Recovery (GR) - Use regular registration fees. Minimum fees apply if submitted with GT and PR ancestors.

### Transfers

| | |
|---|---|
| Under 60 Days | $12.00 |
| Over 60 Days | $20.00 |
| Foreign | $15.00 |

### Pedigrees

| | |
|---|---|
| Three Generation | $5.00 |
| Five Generation | $15.00 |


# Attention Researchers

**The Guernsey Foundation is looking for qualified individuals interested in doing research projects. The Foundation has identified research projects that merit the dairy industry's attention and would also welcome any ideas for research. The Foundation has funded research projects such as a study on beta-carotene, functional herdlife, Johne's Disease and many more. The Foundation takes great pride in the benefits these research projects are providing to the dairy industry. If you are interested in doing a project for the Guernsey Foundation, please contact the American Guernsey Association.**

## Act Now!

***Help secure the future of the Guernsey breed by supporting the Guernsey Foundation.***

***For more information, contact a Foundation officer.***
W. Lee Moore Jr., Chairman, 1700 Commerce St., Suite 1700, Dallas, TX 75201; (214) 748-2895
Neil Jensen, 7614 Slate Ridge Blvd., Reynoldsburg, Ohio 43068; (614) 864-2409
Daniel Brubaker, 150 W. Mosby Rd., Harrisonburg, VA 22801; (703) 434-4384
Myron Erdman, RR 1, Box 85, Chenoa, IL 61726; (815) 692-3090

*Protect Your Future.*
Invest in the
Guernsey Foundation
7614 Slate Ridge Blvd., P.O. Box 666
Reynoldsburg, Ohio 43068
(614) 864-2409

# Index To Advertisers


AB Technology ..... 35
Abiqua Acres ..... 34
Agri-Graphics, Ltd. ..... 35
Alchrist Farm ..... 27
Alfred Anderson Memorial ..... 33
Amber Rae Guernseys ..... 28
American Breeders Service ..... 4
Arrow Head Guernseys ..... 33
Askew Farms ..... 32
Balmoral Farms ..... 33
Bay Meadow Farms ..... 32
Beauty View Farm ..... 33
Beaver Creek Farm ..... 32
Blackwater Valley Farm ..... 34
Boesche, Jim & Carol ..... 32
Brand Jam Farm ..... 33
California GBA ..... 32
Catoctin Guernseys ..... 34
Coulee Crest Farm ..... 34
Cresthill Farms ..... 33
Cross Lea Guernseys ..... 32
Crown Hill Farm ..... 32
Crum Farms ..... 33
Dairybelt Guernsey Sires ..... 35
Derinda Guernsey Farm ..... 32
Edgewater Meadows ..... 33
Eljo Farm ..... 37
English Prairie Farm ..... 24
Flambeau Manor ..... 34
Foremost Guernseys ..... 33
Four Winds Farm ..... 34
Gill Farm ..... 33
Goldenrose Guernsey Farm ..... 32
Green Ridge Farm ..... 32
Guernsey Foundation ..... 36
Hansen, Karen Marie ..... 12
Haysetts Farm ..... 33
Idle Neer Farm ..... 32
Illinois GBA ..... 32
J & J Agri-Products ..... 19
J Mar Nell Farm ..... 22
Jensgolden Junction ..... 24
Kas Knoll Farm ..... 33
Kentucky GBA ..... 32
Knife Lake Guernsey Farm ..... 33
Laeschland Farm ..... 34
Lake Central Guernsey Sires ..... 35
Land Of Living Farm ..... 3
Lavon Farms ..... 34
Level Square Associates ..... 24
Lily Lane Farm ..... 34
Littlefield Farms ..... 33
Lor Dan Guernseys ..... 32
Marfred Farm ..... 34
Marsh Homestead, Inc. ..... 39
Mid-Atlantic Guernsey Sires ..... 35
Minnesota GBA ..... 33
Mt. Ararat Farms ..... 32
Muffets Twin Acre Guernseys ..... 32
Myown Guernseys ..... 32
Nedrow Farms ..... 38
Nells Glow Guernseys ..... 32
New England/New York GBA ..... 33
Oak Crest Farm ..... 33
Ohio GBA ..... 33
Oklahoma GBA ..... 34
Olympic View Farm ..... 34
Pat Mar Ranch ..... 12
Pemberton Farm ..... 32
Pennsylvania GBA ..... 34
Perth County Cattle Co. ..... 35
Raemelton Farm Dairy ..... 33
Reuben Miller ..... 11
Ripley Farm ..... 33
Royal Acres ..... 22
Rozelyn Farm ..... 12
Rulea Farm ..... 35
Select Sires ..... 19, 40
Shamrock Farms, Co. ..... 11
Sherma Farm ..... 23
Sherma Farms & Landers, Mike ..... 29
Snider Homestead Farm ..... 34
Spencer Guernsey Farm ..... 13
Spring Walk Farm ..... 33
Suneslope Guernseys ..... 23
Sunny Day Farm ..... 34
Sunnydale Guernseys ..... 23
Tag Lane Farm ..... 34
Three Ledges Farm ..... 33
Toolite Farm ..... 29
Trinklecrest Farm ..... 33
Up The Creek Farm ..... 23
Valley Gem Farms ..... 34
Valley Set Farm ..... 28
Walnut Lane Farm ..... 12
Walnut Manor Farm ..... 32
Wander Lust Guernseys ..... 2
Waymar Guernseys ..... 33
Western Guernsey Sires ..... 18
Wheeler Acres ..... 27
Whispering Pines Farm ..... 34
Wil-Rene Farms ..... 19
Williams, David ..... 30
Wilsonview Dairy, Inc. ..... 10
Wisconsin GBA ..... 35
Yellow Creek Farm ..... 31



## A Family Business

**✻ Eljo Pro King Prissy, VG-80 ✻**

***Ranked #137 on the January 1995 high CPI list***

*1/95 USDA PTA:*

+872M +64F +$126 +30P +$129 CY +$138

*Sired by:* **Jensgolden V Protein King**

*Out of:*

**Eljo Pender Persita, VG-86**

2-01 365D 18,460M 4.9% 898F 3.5% 655P

*The grandam:*

**Eljo Electric Persephone-Twin, VG-87**

5-00 365D 22,650M 4.5% 1,015F 3.4% 771P

**Eljo Farm**

***Eldon and Joann Moss and Family***

1837 Dubuque Rd., Iowa City, IA ✻ (319) 351-7323


## HERD REGISTER FEE SCHEDULE

**REGISTRATION FEES (effective April 1, 1992)**

| AGE IN MONTHS: | MEMBER ON TPE* | MEMBER | NON-MEMBER |
|---|---|---|---|
| **FEMALES** | | | |
| 0-6 | 10.00 | 15.00 | 21.00 |
| 6-12 | 15.00 | 22.00 | 28.00 |
| 12-24 | 20.00 | 27.00 | 33.00 |
| 24+ | 30.00 | 37.00 | 43.00 |
| **MALES*** | | | |
| 0-6 | 20.00 | 30.00 | 42.00 |
| 6-12 | 30.00 | 44.00 | 56.00 |
| 12-24 | 40.00 | 54.00 | 66.00 |
| 24+ | 60.00 | 74.00 | 86.00 |

*Includes an official AGA Performance Pedigree

*All animals registered with a sketch or photograph will be charged an additional $2.00.*

# Select The PROTEIN GIANT

+.09%P

+220 PTI

Strength

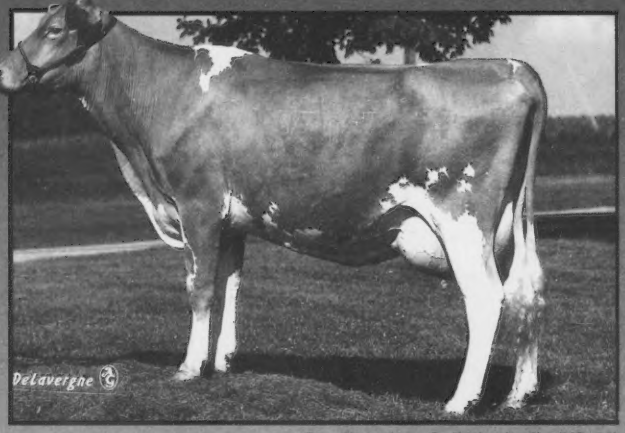


**Dtr: Marodore Goliaths Lydia (VG-81)**
2-0 330d 18,460M 4.4% 824F 3.5% 656P
Lee Kohler Family, Baltimore, OH

# GOLIATH

**Dtr: Nedrow Farms Goliath Lulu (VG-87)**
1-11 305d 16,168M 4.3% 698F 3.4% 550P
Kevin & Barb Nedrow, Clifton Springs, NY

Thurl Width

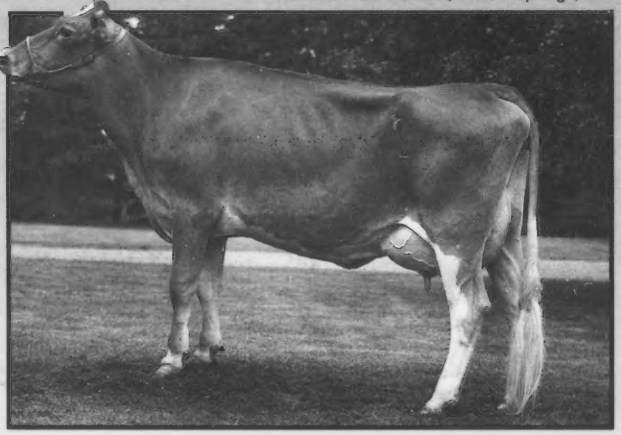

**7H302 Roselyn Pat Mar P GOLIATH-ET**

| USDA (1/95): 18 Dtrs. 15 Herds | | | | PTA '95 |
|---|---|---|---|---|
| Prot: | +$121 | +.09% | +36P | 59%Rel |
| Fat: | +$102 | +.14% | +52F | +702M |
| CY: | +$152 | | | |

AGA (1/95): +0.3PTAT36%Rel +220PTI
(Pats Prince X Honor)

## Select America's Best

SELECT SIRES INC

*Ask us about becoming a member of Select's PGA Young Sire Sampling Program*
For Service Call: (614) 873-4683